Boston American Marathon Race for Italian Earthquake Fund

RUSH AID TO STRICKEN ITALY

THE WEATHER
Fair and colder to-night and Friday. After Friday westerly winds.
High tide—5:45 a. m., 6:15 p. m.
Sun rises—7:14; sets—4:15.
Moon sets—12:52.

BOSTON AMERICAN

8 P.M. EDITION

VOL. 5—No. 282. 12 PAGES.

Copyright, 1908, by the New England Newspaper Publishing Company.
BOSTON, THURSDAY, DECEMBER 31, 1908.
Registered in U. S. Patent Office.
12 PAGES. PRICE ONE CENT.

FIRST CABLE MESSAGE TO BOSTON FROM EARTHQUAKE ZONE

AMERICAN AMBASSADOR CABLES OFFICIAL NEWS TO BOSTON AMERICAN

By Lloyd C. Griscom, U. S. Ambassador to Italy.

GOVERNMENT OF ROME CABLE VIA WESTERN UNION CABLE LINES

Copyright, 1908, by American-Journal-Examiner. All rights reserved.

ROME, Dec. 30.—Amidst the exceeding confusion it is impossible to obtain yet exact facts. But there is no doubt of the appalling nature of the disaster.

The Foreign Office considers that an estimate of 75,000 killed is not exaggerated.

The towns of Messina and Reggio, in Calabria, are totally destroyed. The following small towns in Calabria are also destroyed: Palmi, 10,000 inhabitants; Bagnara, 10,000; Scylla, 8,000; Villa San Giovanni, 10,000.

From all the coast villages between Messina and Taormina, which have not been reported as destroyed, no word has come, which lets us hope that the American citizens there escaped.

The Italian navy reports that the coast is entirely altered, and the Straits of Messina are unrecognizable. The famous Cape Pharo was entirely destroyed and has sunk into the sea.

I am receiving many inquiries from Americans concerning relatives, but no information is yet available.

The distress and suffering beggars description.

The offer of Mr. Taft, on behalf of the American Red Cross Society, of assistance is highly appreciated in Italy.

Mr. Pierpont Morgan's gift of $10,000 has attracted wide attention and evoked most grateful expressions.

(Signed) GRISCOM.

Lotta Pel Pane in Messina

ROMA, 31 Dicembre.—Un dispaccio da Messina informa di una desolante scena avvenuta ieri tra le ruine della dogana. Nuclei di persone affamate si aggiravano tra le macerie in cerca di cibo. Non appena alcune di esse ruisirono a trovare qualche cosa di che spamarsi, emisero tali grida di gioia da attrarre l'attenzione di molte altre persone le guali si slanciarono su di esse con revolver e coltetti.

Olcuni pochi fortunati difesero letteralmente ciascun bocione colle loro vite. La lotta fu inumana e di impossibile descrizione. Gli affamati ci slanciarono gli uni sugli altri cona lupi. e parecchi candilero col ventre squarciato nel difendere una manata di faginoli secchi o dipoche once di farina. Uno dei fortunati fu trafitto ad un tavolo con un coltello, mentre teneva per mano il suo piccolo bambino pel guale aveva ceraeto di che sfamarlo.

ROMA, Dec. 31.—Ufficiali navali, in Messina, calcolanoche in quetta citta periono 135,000 e il totale dei morti e'di 175,000. La cifra puo' salire a 250,000.

CATANIA, Dec. 31.—I cadaveri di 300 soldati sono stati spinti sul lido dal mare, oggi, a Palmi. Si crede che un intero reggimento sia perito nei cavalloni del mare.

ROMA, Dec. 31.—Il terremoto di Lunedi, secondo gli ultimi calcoli, ha uciso 150,000 persone. In Messina e Reggio, soltanto, 110,000 sono periti. Si calcola che 40,000 sono periti nelle altre citta e villaggi di Sicilia e di Calabria.

NAPOLI, Dec. 31.—Ogni nave che arriva dalla Sicilia e dalla Calabria e carica di superstiti; i piu sono orribilmente mutiliti. Altre migliaia rimangono presso le rovine delle loro case, o camminano vagolando, mezzo affamati e mezzo-ignudi sulle zolle del disastro.

The first cable message to be received in Boston from the earthquake zone came to-day. It was signed by the Mayor of Cassano, and was addressed to Louis Pennini, a steamship agent at No. 27 Broadway extension.

The cable message read as follows:

CASSANO, IONIO, ITALY, DEC. 30.

PENNINI, 27 BROADWAY EXTENSION, BOSTON:

CASSANO IS SAFE FROM EARTHQUAKE. PENNINI FAMILIES ARE IN GOOD HEALTH. BE TRANQUIL.

MAYOR LANZILLOTTA.

It had been reported in Boston that Cassano has been hit by the earthquake and tidal wave, and that more than 1,000 persons had perished. The greatest anxiety existed in this city, where many former residents of that town now reside. The receipt of the cable to-day brought great joy to the hearts of the people of the North End, and gave hope that similar news might be received from other sections where the disaster has extended.

News from the stricken earthquake zone continues to come in fragments. But each bit of the great world tragedy that trickles from the vast region of sorrow adds new horrors to the imagination.

The greatest loss of life estimated as yet makes the startling total of 240,000. This estimate is made by the Italian consul at Manchester, Eng. He is intimately acquainted with the locality where the catastrophe took place.

Many Americans are believed to have perished. In Hotel Trinacria, Messina, were said to be registered about 300 Americans. Later reports, however, say that of the ninety tourists at this hotel few, if any, were Americans. They are said to be at Taormina, the famous watering place, near Messina, but grave fears are felt for their safety, nevertheless as no word has been received from this place.

Help is being rushed to the stricken districts by the best agents of the civilized world. Navy units in Greece has their searching a prompt and generous response. In Rome already there has been contributed up to noon to-day over $20,000. New York has promised a million.

Starvation's Terrors Follow Disaster

Starvation stalks in the wake of the earthquake, flood and fire. Scores of people have wandered about the ruins of their starved searching and crying for food. A horrid fight for food is reported in Messina. One man was stabbed to death while trying to get food for his child.

At Reggio it is reported that among those who went to sudden death was an entire regiment of infantry. They were startled by the gigantic wave that swept the city from the earth. More than 1,000 of the bodies have been recovered.

King Victor Emmanuel, who with the Queen, went to Reggio aided much relief, has started on his return. It was on the return from Reggio, which I found in a condition no description does that of Messina."

The Italian fleet is still out of order, and nothing is known concerning the fate of those vessels.

Fire and famine have added to the horrors of the earthquake in Messina. Every effort has been made to check the flames, but the efforts of the Italian police, aiding Catholic priests and Protestant ministers, have been of no avail. Many are dying of hunger and exposure, and still the search is made for those who are in need of food, and their eyes for water are pitiable.

LICENSE BOARD BARS REBATES

Holders of liquor licenses were startled when they heard that the license board had given notice that on and after January 1 there would be no rebates granted for licenses not enjoyed for 3 months. This ruling will prevent a saloon keeper, if he sells the business during the year from getting back from the licensing board the money which would cover the expense of carrying the license for the unexpired term.

$5,000 FROM MRS. SAGE

NEW YORK, Dec. 31.—Mrs. Russell Sage, it was announced this afternoon by the Red Cross committee in this city, had contributed $5,000 to be cabled to the earthquake sufferers.

MARATHON RUN FOR EARTHQUAKE FUND

The BOSTON AMERICAN is to hold a Marathon run on Saturday, January 9. It's going to be a great Marathon.

And the gate receipts at the Union are to go to the benefit of the earthquake sufferers.

Do you care anything about seeing a splendid running race?

Do you care anything about the earthquake victims?

Do you care enough to spend a little time and money on both?

If you do, go to the BOSTON AMERICANS Marathon a week from Saturday, see a fine race and help a good cause. The race will be one of the biggest and cleanest sporting events Boston ever knew. The call of the relief fund speaks for itself.

Such a day as this one would be ideal for the run. A fine day on Saturday, January 9, with the temperature around the same mark as to-day, would make the conditions perfect. There would be no hardship to such a race under those conditions. The run in New York last week was a big success, and this will be only two weeks later.

Mr. Facey is Enthusiastic.

J. Frank Facey, secretary of the New England Association of the A. A. U., is enthusiastic over the race. He says it will give the ordinary man a chance to compete on the same footing as the champions in the Italian earthquake. He says all the athletes would start in the running himself, and that a big field should come out. The record is in danger, for Bob Fowler, who forced Tom Longboat to break the record over the B. A. A. course on April 19, 1907, will be in such good shape that he will make the time of Johnny Hayes in London last September go by the boards.

Thomas F. Riley, one of the A. A. U. board of governors and a member of the championships committee for several years, has given quietly to help of the BOSTON AMERICAN plan for the big long distance run, and his advice has been a great help. Peter is long distance running, and when he applied the services of Father Scully's gymnasium and of the Cathedralsport organization always advocated Marathon running.

Mr. Riley, who has been an official at athletic meets of all kind, inter-collegiate, national championships, world's championship, district championship, and coast, says that of all races this should be favored by the athletes and athletic followers, as it will give them a chance to assist in a worthy charitable cause.

There are no conditions for the race except that the athlete to win must be an amateur in good standing and must cover the course.

The course will be nine miles 385 yards, and from Arlington through South Reading, Lynn, Natick, Wellesley, Auburndale, the Newtons, past Cheshire's Corner to Commonwealth avenue, to Massachusetts avenue, to Columbus avenue, to the National League baseball grounds, which will serve as a stadium.

George R. Dorey, president of the Boston National League team, has offered the use of the grounds for the express purpose of enabling the Union free to be enlarged for the purpose of accommodating the thousands from the sale at the ball park will be given to the cure of the tuberculous. Boston banking firm of Lee, Higginson & Co., to be added to the Italian Relief Fund, of which that firm is the Boston custodian.

The race will be the same distance as that of the 1907 games at London last Summer when Johnny Hayes, the American, was the winner from a big field. It will be open to all registered A. A. U. athletes. Those who are not registered may get their registration cards by applying to J. Frank Facey, secretary of the New England A. A. U., No. 26 Prospect street, Somerville. Interesting competitors should start in training at once.

Race Under Amateur Rules.

The race will be under the supervision and direction of the leading officials of the N. E. A. A. U. and of the men prominently identified with amateur athletic sports.

Besides the costly cup to be given to the winner and the other prizes to the first ten, and souvenirs to all who finish, there will be offered a magnificent trophy if the record is broken.

The record for making the distance twenty-six miles and 385 yards, the full Marathon course as it is, is 2h. 46m. 27s. The athletes an opportunity to break the record made by Hayes at the London games last July, when he negotiated the distance in two hours fifty-six minutes and four-fifth seconds.

This record should surely be eclipsed by the cracks who compete in the BOSTON AMERICAN Marathon race, for our pressent-day runners are good, and it is generally conceded that several of the present crop of amateurs could even have an excellent chance with the best of the previous generations.

The event is open to everyone in New England. With the fee is placed the official entry blank. No entry fee is charged. Send your name in early.

Entry blank for the Marathon run on Page 4.

Free Premiums for Want Ads.

Put a want ad of 2 lines or more at 12c a line of 7 words in the Boston Sunday American and get a valuable premium free. Look over ads Thursdays, Fridays or Saturdays at 30 Summer st., or 261 Washington. Besides getting the best results from your ad in the American, you get a valuable present. This week's premium is a beautiful imported china cup and saucer.

VERY LATEST NEWS

Latest Bulletins.

300 Bodies Washed Ashore.

CATANIA, Dec. 31.—The bodies of 300 dead soldiers were washed ashore at Palmi to-day, which leads to the belief that an entire regiment perished in the tidal wave which swept over the city Monday. Other bodies are reported by ships.

135,000 Dead in Messina.

ROME, Dec. 31.—Naval officers now at Messina estimated the dead in that city to-day at 135,000 and placed the total deaths at 175,000. They do not state on what facts they base this increase in the estimate.

The figures of this greatest of modern catastrophes have grown so steadily that the government is now prepared for any estimate.

Sea Villages Have Vanished.

NAPLES, Dec. 31.—Seamen arriving here from passages through the Strait of Messina report that all the seaside villages on the Calabrian coast have disappeared.

Scylla and 6,000 Engulfed by Sea

PALERMO, Dec. 31.—Refugees arriving here report that the town of Scylla, on Scylla Rock, opposite the Charybdis Whirlpool, has disappeared, not even the site of the town remaining. The town had a population of 6,000.

Fight Like Wolves for Food

ROME, Dec. 31.—A frightful scene occurred in Messina amid the ruins of the customs house. Bands of famished individuals were groping among the debris in the hope of discovering food. The first of the searchers were successful, and others, attracted by their cries of joy, fell upon them with revolvers and knives. The lucky ones defended each morsel literally with their lives. The struggle was of the most inhuman description. The famished men threw themselves upon each other like wolves, and several fell disemboweled in defending a handful of dry beans or a few ounces of flour. One of the unfortunates was pinned to a plank by a knife, while clinging to the hand was his little child, for whom he had sought food.

Few Americans in Destroyed Hotel

ROME, Dec. 31.—The report that there were ninety Americans in the Hotel Trinacria at Messina when the quake came is unfounded. There were four guests in the hotel all told, and among the number were many tourists from other countries. So far as known but one guest and the proprietor of the hotel escaped. The American Embassy and Consulate are doing their utmost to locate the American travellers in the destroyed region, most of whom were at a resort outside the city, but they were assured by the government this afternoon that absolutely no trace of any of them can be found.

RUSH U. S. RELIEF SHIP TO SUFFERERS

NEW YORK, Dec. 31.—Commander [illegible] of the cruiser Chester, with sealed orders from Washington this afternoon to sail at 2 p. m. and at full speed, for Italy, the scene of the earthquake. The Chester has on board six thousand and odd tons of fresh beef, provisions and poultry, medicine, clothing, etc.

The Chester's supplies were originally intended for the marines at the fleet now steaming the globe, and were to be delivered at Magdalena bay, Lower California, but today changing her sailing destination.

The United States gunboat Scorpion, [illegible] which is at Constantinople, has been ordered to Messina, to be on hand for any service that may be required. The Scorpion, it should arrive there tomorrow or next day, will be the first warship of any nation to reach Messina.

FEAR BOSTONIANS QUAKE VICTIMS

Many Boston and New England people are supposed to have been in the earthquake zone during the Italian disaster. It is known that ninety Americans were in the Trinacria Hotel at Messina, which was destroyed, and it is feared Bostonians are among the number. The landlord of this hotel has arrived at Naples and says all the guests were lost.

Many friends of Boston people in Italy have been in Messina. Shortly after it was learned that communication with the stricken district was impossible by mail or receive private messages. The State Department at Washington is besieged with appeals for news, but with all the telegraph and telephone lines from Messina out of commission even the Italian government is unable to get news from the scene of the calamity.

Taormina Safe.

Late reports this morning announce that the city of Taormina, reported to have been destroyed, is safe. A number of Boston people were reported to be stopping there. Late reports make it likely that they are safe.

Among Greater Boston people for whose safety fears are expressed are Mrs. William H. Lott and Miss Fannie Lott, wife and daughter of Senator Lott of Dorchester. They are supposed to have been in Messina at the time of the earthquake. Miss Lott went to Italy to continue her musical studies.

Relatives of Mrs. Martha C. Kittredge and her two daughters, Ethel and Charlotte, of No. 37 Gardner road, Brookline, are anxious about their safety. The Kittredges, Phillips and her two daughters, and Miss with Miss Margaret Mendall of Brookline, Olive Beal of Hanover left on a tour through Southern Europe. Miss G. Stevens of Brookline and Miss N. F. Woodbury of Beverly were also bound for Southern Italy. Both boats touched at a large number of Sicilians in the steerage, among the Boston people in Sicily is the [illegible]

L'American Ha aperto un Ufficio d'Informazioni

Molti amici e parenti di persone residenti in Italia son venute all'Ufficio del BOSTON AMERICAN per chiedere informazioni sul conto di coloro dei quali hanno premura di sapere.

Per ottenere e dare ogni informazione, nel piu breve tempo possibile, il BOSTON AMERICAN ha fatto in modo di dimandare ogni informazione riguardo alle persone lontane alle [illegible] città e villaggi nella zona del disastro.

Chiunque voglia avvantaggiarsi di tale facilita, che il BOSTON AMERICAN concede, e invitato di mandare all Ufficio del giornale le questioni riguardante alle informazione, richiesta indungagandole per posta al "Cubic Editor," BOSTON AMERICAN, No. 80 Summer street. Ogni richiesta dovra essere firmata da chi la fa dando nome, cognome, e direzione dello scrivente. L'Informazione di risposta sara subito trasmessa, appena riceuta.

No Message from Dr. Mead.

Dr. George N. P. Mead of Winchester, also one of the Canopic passengers, has not been heard from, and great concern is felt by his family. It is supposed that he was in southern Italy. When Dr. Mead left Boston he was on his way to Naples for a short time, and then through the Mediterranean to Smyrna.

Miss H. Carroll, the well known artist and illustrator, accompanied by his wife and son Julian, went with Dr. Mead.

Howard W. Lang of the firm of Burgess, Lang & Co., on State street, was also one of the passengers on the White Star liner. He spent only a week in Naples, arriving back in Boston Christmas day. Mr. Lang said last night that he thought it doubtful if any of the Canopic passengers whose destination was Italy went far enough south to be affected by the earthquake horror.

GLOUCESTER MEN SAIL FOR ITALY SEEKING FAMILIES

GLOUCESTER, Dec. 31.—About fifty men and women who comprise the Italian colony of Gloucester, and who originally came from the vicinity of Messina and Reggio, the city stricken by the terrible earthquake and tidal wave that destroyed their former homes, nearly all of them having families and friends in that section of Italy.

Those who have families in Messina and Reggio are Domingo Berirucelo, who has left a wife and child and many relatives in Messina. He has left Gloucester, and sails for Italy on the White Star liner from Charlestown tomorrow. Another, who will sail on the same liner, is Vincent Verdeo, who will go in search of his parents, uncles and cousins. Salvatore Pulillo sailed yesterday for Italy in search of his family, and it is expected another will leave for the other two.

MAYO RWARDWELL ISSUES APPEAL TO AID 'QUAKE VICTIMS

Mayor Walter C. Wardwell of Cambridge today issued a proclamation urging the people of that city to give freely of their funds for the peoples of southern Italy. He asks that they give aquickly as possible, in order that the sufferers may be fed at once. Money may be sent to the Central Trust Company at No. 598 Massachusetts avenue, Cambridgeport, or at the Cambridge office at No. 3110 Cambridge street, East Cambridge, according to the Mayor's announcement.

LYNN'S MAYOR ASKS BUSINESS MEN TO AID FUND

Mayor Thomas P. Porter of Lynn today issued a call for the business and professional men to attend a mass meeting at his office, to-morrow morning, at 11 o'clock for the collection of funds for the Italian earthquake sufferers. The Lynn Italian Naturalization Club meets Sunday to take action. A Civil War veteran has sent Mayor Porter $1 to start the fund.

BROCKTON MEN CALL MASS MEETING FOR RELIEF WORK

BROCKTON, Dec. 31.—A mass meeting will be held next Sunday at No. 57 Centre street to organize a committee of relief for the sufferers in the recent disaster in Calabria and Sicily. The Italian residents of Brockton and vicinity are requested to attend. The temporary committee of the meeting is C. Crampis, Johns Valis, Phillip Asaldo, John Garafano, Antonio Cassido and Henry Fravega.

General News

PITTSBURG—The Voters' League has issued an appeal for funds to punish the city grafters, and there is talk of a ticket along citizen lines at the primary election next month.

NORFOLK, VA.—The four-masted schooner Marcus L. Urann was damaged by fire at Newport News. Sparks from a donkey engine ignited a barrel of oil. The ship belongs to Boston interests.

MUSKOGEE, Okla.—Yeggman dynamited the Wellston bank and got $5,000. They built a barbed wire fence around the building and while three held the citizens at bay the others blew up the safe.

NEW YORK—The Aerial Navigating Company, to build 700-foot ships carrying not less than 100 persons through cloudland is talked of seriously. Thurlow Weed, Barnes and Lewis Nixon are said to be boosting the corporation.

UNION CITY, Tenn.—The court ruled today that Mrs. Rud Morris, wife of one of the night riders being tried for the murder of Captain Quentin Rankin, cannot testify either for or against her husband.

NORFOLK, Va.—The steamer Montana will sail today from the Hampton Roads under sealed orders. Her destination is unknown.

NEW YORK—Mrs. Ann Trotter was beheaded by her husband in a fight on the West Eighteenth street. He used an axe and knife and then lunged out of the window, landing two flights below on a cart.

CHICAGO—Old Time "grads" and undergraduates toasted their alma mater yesterday at the first Harvard club reception at the University club. S. S. Greeley, Harvard '91, was the oldest Harvard guest present.

Superior quality—finest flavor—absolute purity. Ask your grocer for "Salada" Tea—Black, Mixed or Green. "

Inquiry Bureau Opened by the Boston American

Many friends and relatives of residents of the stricken cities in Italy have called at the BOSTON AMERICAN office to make inquiries about the fate of the persons in whom they are interested.

In order to obtain and distribute information with the least possible delay, the BOSTON AMERICAN has arranged to forward inquiries about persons in the cities and towns affected by the earthquake.

All who wish to take advantage of the facilities of the BOSTON AMERICAN in this matter are invited to send in their inquiries to Inquiry, addressed to the Cable Editor, BOSTON AMERICAN, No. 80 Summer street. Inquiries should be signed with the name and address of the writer, and the information will be transmitted as quickly as it is received.

TEXAS ITALIANS PROMISE $1,000,000

GALVESTON, Dec. [illegible]—Gov. Thomas Campbell Rallas [illegible] received over the signature of Texas [illegible] pledged $1,000,000 to the earthquake sufferers of Italy.

OFFER STEAMSHIP AID

NEW YORK, Dec. 31.—The Hamburg-American Steamship Company's agents here received a cablegram from the company's [illegible] offices in Hamburg that the steamer Italia, of that line, will be dispatched from Hamburg to Sicily on January 5 to transport [illegible] free of charge, all gifts and donations for Wilson line of steamers of Hull has opened a fund and also offers to convey relief gifts to the scene of the earthquake free of charge.

GOOD FOR ONE VOTE

BOSTON AMERICAN BALLOT EUROPEAN TOUR

VOTE

NAME.....

ADDRESS.....

SUNDAY SCHOOL.....

ROTHSCHILDS GIVE $5,000.

LONDON, Dec. 31.—The Lord Mayor's fund for the earthquake sufferers has reached $75,000. The members of [illegible] of Rothschilds and his barons each have given $5,000. Baron Alfred de Rothschilds and his barons each have given $5,000. Mayer Tayor has posted a goodly sum [illegible] Mr. Wilson of the nation calling for aid.

"REMEMBER FRISCO"

SAN FRANCISCO, Dec. 31.—"Remember Frisco" is the watchword in San Francisco today. Mayor Taylor has issued a proclamation calling for aid.

615 Washington St.---Next to Park Theatre

THE BOSTON DEPARTMENT STORE
J. S. BAILEY

Friday Hour Sales
Dollars Saved Between 10 and 5
Our 33d Friday Hourly Sale

DOUBLE STAMPS MORNINGS

From 10 to 11 O'Clock

1.00 GRANITE RUGS 41c—1x2 yards, assorted patterns and colors. Worth 1.00, only.... 41c

1.25 LADIES' FLANNELETTE GOWNS 59c—Made of heavy fleece; stripes and plain colors; variety of models; sizes 15 to 20 59c

3.00 BOYS' REEFERS AND RUSSIAN OVERCOATS 2.39—In all wool mixed goods, flannel lining and well tailored; just 100 of these coats; for one hour, size 3 to 10 years, special price 2.39

From 11 to 12 O'Clock

SPECIAL 19c DINNER—Fish chowder, broiled chicken halibut or roast lamb, brown gravy, potato, bread and butter, strawberry ice cream or choice of pie or pudding, cup of tea or coffee 19c

50c HASSOCKS 29c—Large size, in a great variety; worth 50c, 29c

30c BOYS' GOLF CAPS 17c—In mixed goods, satin lined; a good 50c cap for 17c 17c

From 12 to 1 O'Clock

15c LADIES' HOSE 9c—La black cashmere Hose, grey heel and toe, elastic top, 15c value 9c

25c RUFFLED MUSLIN SASH CURTAINS 12½c—Fine, plain organdie, headed, ready to hang; worth 25c per pair 12½c

50c MEN'S SLIPPERS 33c—Men's 50c velvet vrimmed Slippers. A lot of 50 pairs, to be closed out at 33c

From 4 to 5 O'Clock

10c STAIR OILCLOTH AT 5c—Seconds, 18 inches wide, worth 10c; only 5c

7.00 SETS 2.98—One lot of sets, opossum, muskrat and French coney, 36 inch throws and pillow muffs 2.98

1.40 COMFORTERS 89c—Good quality silkoline. Extra heavy, full size. Worth 1.40 89c

From 1 to 2 O'Clock

1.25 MEN'S SLIPPERS 69c—Men's Romeo and slippers, broken lots left over from our Xmas display, about 200 pairs in this lot for 69c

98c PETTICOATS 39c—Black petticoats in permanent finishes; goods, cut extra full, with accordion pointed flouncing, finished with a ruffle. A 98c qual- ity 39c

1.00 (per pair) Blankets, each 29c—In red and blue striped borders, large size; worth 1.00 pair. Single blanket 29c

From 2 to 3 O'Clock

MEN'S 50c UNDERWEAR 34c—Men's fleece lined Shirts and Drawers, only in large sizes; 50c 34c value

75c MEN'S NIGHT SHIRTS 41c—Men's extra heavy outing flannel Night Shirts, cut very large and are well put together; sizes 14 to 19; actually worth 75c. 41c

29c CHILDREN'S FLANNELETTE GOWNS 39c—Several models, blue and white, pink and white stripes; sizes 2 to 16 years 39c

From 3 to 4 O'Clock

3.00 WAISTS 2.98—Black taffeta waists, variety of models, open front and back, some strictly tailored, others embroidered front, sizes 32 to 44 2.98

50c SLIPPERS 29c—200 pairs of children's felt slippers, all sizes from 6 to 11, regular 50c value, to be 29c

65c HANDKERCHIEFS 3c—Ladies' silk finish hemstitched handkerchiefs, 1-inch hems, full size; regular 65c quality 3c

No Mail, Telephone or C. O. D. Orders Filled for Hour Sale Mdse.

Great January Mark Down Sale
Men's and Youths' Clothing

Second Floor South Annex

R. H. WHITE CO.

Extra Salesmen Friday and Saturday

The Greatest Values in All New England in
MEN'S and YOUTHS' OVERCOATS
RAINCOATS AND TROUSERS
Prices 50% and More Below Regular

Every Garment This Season's Style and Guaranteed Lower in Price Than Anywhere Else in New England

And this strong statement can be easily proven to your own satisfaction by examining the merchandise and comparing prices.

Sale Commences Friday at 8:30 And Continues Saturday and While Lots Last

Fur Overcoats from the leading makers.
Overcoats from 15 different makers.
Suits from the best makers in the United States
Dress and Tuxedo Suits from exclusive makers.
Trousers from the leading houses in America.
Hats and Caps from 8 leading makers.

Men's and Youths' Suits
At 50% discount

From Frankel Bros., also the stock from Cohen & Herbert, bought at auction, will be sold during this great January sale at less than wholesale price. Black, blue and fancy, snappy, conservative and stylish suits, in worsteds, cheviots and Thibets.

$15.00 Black and Fancy Suits..... $7.50
$18.00 Black and Fancy Suits..... $9.00
$20.00 Black and Fancy Suits..... $10.00
$22.00 Suits, Fancy and Black..... $11.00
$25.00 Suits, Fancy and Black..... $12.50
$30.00 Suits, Black and Fancy..... $15.00

Tuxedo Suits for Men & Youths

Silk-Lined Suits, sold regular at $20.00. This sale at..... $12.50

Silk-Lined Suits, peak lapel collars, hand tailored, regular price $35.00, at $20.00

Full Dress or Tuxedo Suits, this season's latest cut for men and youths, regular price $35.00. Sale price..... $17.50

Regular price $55.00. Sale price..... $32.50

Prince Albert Suits, silk faced and silk lined, all wool and hand tailored, black, unfinished and Thibets, $40.00 suits at $20.00

$55.00 suits at $32.50

Trousers
At 50% Discount

The greatest offering ever made in men's trousers, less than the price of woolens. Hundreds of patterns, in all styles, cloths and woolens and worsteds.

$2.00 Fancy and Black Trousers.. $1.00
$2.50 Fancy and Black Trousers.. $1.50
$3.00 Fancy and Black Trousers.. $2.50
$6.00 All Sizes and Styles..... $3.00
$8.00 Peg and Semi-Peg Styles..... $4.00

Men's and Youths' Overcoats
At 50% discount

From the leading makers of Rochester, New York, Chicago Baltimore, Boston and Utica; not only surplus stocks and sample garments, but in this great sale we include all the finest makes of Frankel Bros., Fifth ave., New York, and Strouse Bros., of Baltimore, as well as the great bankrupt stock bought from Cohen & Herbert at auction at our own price. Auto, dress and business overcoats, all lengths, all styles—an overcoat for everybody at half-price and less, while they last. Hand tailored, some silk, serge, Venetian and double milled materials. Overcoats in Kerseys, Friezes, Meltons, Cheviots, West of England Worsteds, in plain black, blue, grays and Oxfords. All lengths, all sizes, all styles, if you come early.

$10.00 Youths' Overcoats, black and Oxfords, at..... $5.00
$12.50 Youths' Overcoats and Ulsters, at..... $6.25
$15.00 Overcoats, black, Oxford and fancies, at..... $7.50
$18.00 Overcoats, black, Oxford and fancies, at..... $9.00
$20.00 Overcoats, black, Oxford and fancies, at..... $10.00
$25.00 Overcoats, including the new Auto Coat, at..... $12.50
$30.00 Overcoats, in Kerseys, auto and fancies, at..... $15.00
$40.00 Overcoats, in twenty-eight different styles, at..... $20.00

Men's and Youths' Raincoats

Every garment guaranteed rainproof, cut full and generous, fancy worsteds and black and unfinished woolens; these raincoats are all this season's latest styles, including the Auto coat.

$10.00 Raincoats, this sale..... $5.00
$15.00 Raincoats, this sale..... $7.50
$20.00 Raincoats, this sale..... $10.00
$25.00 Raincoats, this sale..... $12.50
$30.00 Raincoats, this sale..... $15.00
$35.00 Raincoats, this sale..... $17.50

During this sale we will sell genuine Globe worsted rainproof, silk-lined raincoats, lower than any other house. Regular price $40.00, at..... $25.00

January Sale Men's Shirts, Night Shirts, Half Hose, Neckties

500 Dozen Men's Negligee Shirts

Made from ends of material used in making up the season's supply of shirts. All these shirts are new, neat and clean—straight from the laundry to our store. They are made coat style, some with detached cuffs, and of all kinds of material, such as woven madras, percale, cords, plain blue ginghams, white madras, all cut full size, and all worth 50c to 75c. January Sale..... 29c

Men's Fine Percale and Madras Shirts

With attached or detached cuffs, coat or regular style, sizes from 14 to 18. Nothing in this lot worth less than $1.00 and many worth $1.50. All offered in our great January Sale at..... 69c

$1.49 to $3.75 Sweaters at 49c

Men's Coat Sweaters and Cardigan Jackets—Somewhat soiled and mussed from handling, and marked down to prices that will sell them all off before 11 o'clock Friday morning, as the quantity is limited. These garments are worth $1.49, $2.50 and up to $3.75 each. All to be sold at..... 49c

Men's Night Robes

Men's Night Robes, V Shaped Neck or With Collar—The very best make; a large quantity purchased at a great sacrifice; worth 50c each. January Sale..... 29c
Men's Domet Flannel Night Robes—Extra quality flannel, cut full size and well tailored throughout, all made with collar, good 59c values. January Sale..... 39c
Men's Domet Flannel Night Robes—Cut full fifty-four inches long, all neat light colors. Regular 75c values. January Sale..... 59c

Men's 25c Neckwear at 12½c

All the choice 25c Neckwear that was not closed out before Christmas now cut to exactly half price. All new Fall Silks, a great variety of handsome patterns, worth 25c. January Sale..... 12½c

Men's Neckties ½ price

Men's 50c Neckties at 25c—A very attractive selection, from our regular 50c Four-in-hand Ties, have been placed on a bargain table for quick selling, as we have an extra quantity of this particular grade. Up-to-date 50c Neckwear. January Sale..... 25c

Men's Hose

Men's Half Hose—Checks and flantes, embroidered checks, split soles, all the styles that go to make up a big line of samples. All 25c and 35c values. January Sale..... 15c
Men's Sample Half Hose—From one of New York's largest importers. Once each year this importer gives up his foreign samples of Men's Half Hose, a miscellaneous lot of samples of all kinds of hose, some embroidered, or with silk checks; others with white split sole. These hose usually retail at 50c and 75c. This entire lot of these will go on one of our bargain tables for this January Sale at..... 25c

FREE' ALICE LLOYD'S Great Comedy SONG HIT "Who Are You Getting At! Eh?" With Next SUNDAY AMERICAN

MASSACHUSETTS' FUND FOR RELIEF OF QUAKE VICTIMS NOW $20,000

BAY STATE SUBSCRIPTIONS POUR IN TO RELIEVE SUFFERERS.

Massachusetts has taken a quick lead in the noble response of the American people to the call for financial assistance of the Italian earthquake survivors.

After a meeting of the executive committee of the Massachusetts Italian Relief Fund committee, held in the executive council chamber in the State House today, Chairman James A. Storey announced that approximately $20,000 had been subscribed up to noon.

The custodians of the fund are Messrs. Lee, Higginson & Co., No. 44 State street, to whom all contributions should be sent.

YOU can help the stricken thousands of Sicily and Calabria. Send in your offerings, no matter how small.

Cabled at Once to Rome.

It was also announced by the committee that a substantial part of the relief fund would be at once cabled to responsible Italian bankers, to afford instant aid to the victims of the catastrophe.

The committee assembled at 11:30, and until 12:15 o'clock discussed the best means of helping the sufferers in the quickest, most substantial and most effective manner. On leaving the meeting Mr. Storey said:

"The fund already contributed to aid the Italian earthquake victims by Bostonians and Massachusetts people up to noon was $10,000 strong. Secretary Hall will issue a detailed statement of the contributions later."

Present in an advisory capacity at the meeting was Archbishop O'Connell and General William F. Bartlett. The latter was for a long time president of the American College in Rome. Recently Dr. Egisto Fabbri, formerly ambassador to Italy, and both, through their wide acquaintance, are equipped to speak authoritatively of conditions in the devastated region.

Appeal for Funds.

After the executive committee adjourned the following signed statement was issued to the press:

"The executive committee of the Massachusetts Italian Relief Fund met this morning in the council chamber of the State House.

"The committee asks an receipt of information which confirms them in the opinion expressed in the appeal yesterday, that the extent of this calamity is at least not to be even estimated, and in all probability is not yet fully realized.

"They repeat that the need for generous contributions is imperative.

"The committee is fully alive to the serious problem which must be met in handling this fund, and have today been in consultation with men who are familiar with Italian conditions, including Hon. Grace Ayscough Mitchell, widow of Governor Long; Draper, former Ambassador to Italy, and other prominent men, all of whom have been in residence there.

"As a result of the investigations which the committee is conducting they hope within the next twenty-four hours to place by cable in most relief needed the first remittance of a substantial sum."

CURTIS GUILD, JR.,
Governor of Massachusetts.
Honorary Chairman.
JAMES J. STORROW, Chairman.
GEORGE A. HIBBARD,
Mayor of Boston.
JAMES LOGAN,
Mayor of Worcester.
HERBERT L. BURRELL,
BERGER, BURRELL & HOWELL,
WALLACE L. PIERCE,
A. J. WILKINSON,
A. SHUMAN,
THOMAS B. FITZPATRICK,
FRANK G. WEBSTER,
EDWIN B. PRESTON,
JOHN BILLINGS,
FRANK LEVERONI,
GEORGE F. MOTLEY.

Hub Italians Active.

More than $500 was raised in a few minutes last night at a mass meeting of Boston Italians in Labor Union Hall.

There were speeches in English by A. G. Tomasello, Joseph Pistorino, Dr. Bonmartin, L. Campisi and others. This committee was appointed as per:

G. Stabile, F. Lauricella, A. Musolino, G. De Cola, G. Seminara, Dr. R. Brindisi, M. Di Pesa, A. A. Buduresco, L. Scigliano, E. Forte, De L. G. Marengo, F. Pepe, G. Alfano, L. Forte, G. Romanino, P. V. Donnarumma, S. Gardella, G. Romanino, P. V. Russo, V. Vitelli, L. Forte, G. Scigliano, A. Jaudi, D. Antonini, Dr. V. Pilli, A. Martin, Dr. Scalitti, M. Carbone, I. Amato, A. Roncatore, J. De Luca, Campisi, V. Calderone, Mr. Grillo, F. Pitocchelli, V. Zammaro, G. Carbo, G. Fabozzi and E. Tocci.

The members of the general committee will make a house to house canvass soliciting funds and will report at the great meeting, which will probably be held the first of the week.

In North End circulars printed in Italian and containing urgent appeals for subscriptions to aid stricken Italians are being scattered. Band concerts and various entertainments are also being given to raise funds. Tonight there will be a mass meeting in Faneuil hall and Prince streets. It is said that at least 2,000 Italians in Boston were born in the region devastated by the earthquake.

Archbishop William H. O'Connell has issued a circular to the 225 parishes in the archdiocese calling for a general collection next Sunday morning for the mass for the stricken people of Italy. The collection will be announced in all churches to-morrow, which is the feast of the Circumcision.

Following the appeal from Governor Guild, Mayor Hibbard has issued a call for subscriptions. He says the need for relief is immediate.

At a meeting of the Chelsea Board of Control, held early today, action was taken to call on the citizens of Chelsea to assist in the aid to the stricken Italian people was adopted.

All subscriptions should be sent to Thomas B. Frost, who has been appointed treasurer of the fund.

Gov. Guild Heads Bay State Relief Fund; Total $20,000

Lee, Higginson & Co., treasurers of the Massachusetts Italian relief fund, acknowledge receipts as follows:

Hon. Curtis Guild, Jr.	$100.00
Indian Motocycle Co. of Boston	20.00
Mr. and Mrs. E. Burleigh Nettemuth	2.00
Mr. Lewis Wright	50.00
Mr. and Mrs. W. W. Goodrich	50.00
Mrs. E. Hall	5.00
Mrs. Samuel A. Eliot	50.00
J. J. Grande	100.00
Grande Dry Co.	50.00
H. E. J.	5.00
Allston Burr	20.00
E. H.	10.00
Anonymous	25.00
Lee, Higginson & Co.	2,500.00
Eastern Electric Co.	10.00
H. F. Pratt & Co.	50.00
Charles Scribner & Co.	100.00
Charles Scribner & Co.	100.00
Ralph Adams	10.00
Ralph Adams	10.00
Nathaniel M. Safford	25.00
Smith	5.00
Arthur Perry	100.00
A. Foreal	10.00
Salant	25.00
Edwin Bradley Spooner	100.00
Mr. and Mrs. W. W. Vaughan	20.00
Friend	5.00
Francis Phillip Sandy	25.00
George H. Crocker	100.00
Friend	5.00
Friend	5.00
Compo Tonic Company	100.00
Cash	50.00
M. W.	25.00
Thomas B. Smith	2.00
Friend	5.00
Friend	5.00
Friend	50.00
Friend	10.00
Friend	5.00
Miss M. E. Hosmer	5.00
Edward C. Hodges	5.00
Lucy R. Hodges	5.00
N. S.	5.00
Cash	5.00
Camille Pupino	5.00
Cash	5.00
Sidney Chamberlain	5.00
S. W. Weed	5.00
Miss Marion B. Means	5.00
Friend	25.00
Dr. Samuel M. Burnett	5.00
Friend	5.00
Arthur H. Russell	5.00
Arthur H. Russell	5.00
Robert S. Russell	5.00
Miss Lucy L. Hall	5.00
Mr. and Mrs. Cabot	25.00
James B. Dacey	5.00
George H. Bartlett	5.00
Parker, Wilder & Co.	25.00
J. F.	5.00
Mrs. F. Cabot	5.00
Mrs. Cabot	5.00
Kidder, Peabody & Co.	500.00
Elmer B. Mead	5.00
C. H. Edgerly	5.00
Friend	5.00
Miss Lois L. Tower	5.00
Brighton Congregational Junior Endeavor Society	5.00
George A. Gordon, D. D.	25.00
Cash	5.00
Parker, Wilder & Co.	25.00
Arthur Mitchell	5.00
Mrs. Arthur Mitchell	5.00
Maynard A. Gould	5.00
Cash	5.00
Margaret Hutton Long	5.00
Mr. and Mrs. Arthur A. Ross	5.00
A. G.	5.00
Mrs. E. Baker	5.00
William James	5.00
Cash	5.00
Cash	5.00
Cash

$2,000,000 MORE IN TAX 'FIND' FOR CITY

Over $2,000,000 in personal property which was unassessed to the Boston assessors during the time that assessments are normally levied, in May, has been found and returned by the Development and Department of that board which has imposed additional taxes for this amount.

While other cities and towns have been discovering millions of dollars worth of personal property that has hitherto escaped assessment in their local officials' net, Boston has added to its tax list the comparatively big sum of $2,000,000 in the operation of the new law which requires that all property be assessed in the municipality where it is located, through the medium of yearly registration.

The Boston board of assessors is completing official assessments where duly filed in accordance with the provisions of the new law, and the Public Court has ascertained whether the assessors have undervalued or overvalued the valuation of estates of those deceased. Since May 1, 1908, when the new law went into effect, 3,000 estates were put assessed up to their full taxable value.

Among those estates assessed at more than $2,000,000 are those of Mrs. Louise Cornelia Minot, Thomas L. Gargan, formerly paper manufacturer; John B. Richardson, one of the largest theatrical producers and managers in the country; the estate of Patrick Collins, and John H. Lee.

The assessors declare that the increase for these additional assessments is due to some extent to misapprehension exists as to what parts of property is taxable, but chiefly because the assessors are obliged to appreciate the values of the personal property estate of those deceased. The largest of the additional amounts assessed are:

John B. Lee, No. 256 Beacon street	$185,000
Warren S. Noyes, No. 76 Pemberton square	100,000
James A. Hale, No. 30 Beacon street	100,000
Thomas L. Gargan, brewer, Brighton	100,000
Moses Adams, No. 201 Commonwealth avenue	100,000
John M. Moors, No. 35 Commonwealth avenue	100,000
William H. Sands, No. 322 Commonwealth avenue	50,000
Theodore Lyman, Wenham	50,000
Mrs. Elizabeth Wadsworth Longfellow, No. 9 Brimmer street	50,000
Abbott Lawrence Rotch, Milton	50,000
Louise Charlotte Minot, No. 28 Richmond street	50,000
Isaac B. Rich, Rich's Boulevard	50,000
Edward N. Perkins, No. 178 Commonwealth avenue	40,000
Moses G. Kimball, No. 46 West Concord street	40,000
Mabel T. Hastings	40,000
The Mabel Cleveland, No. 112 state street	40,000

BOSTON AMERICAN'S MARATHON RACE ENTRY BLANK.

Marathon Race Committee, Boston American, Boston, Mass.:

Please enter me in the Boston American's Marathon cup race, scheduled for the afternoon of Saturday, January 9, and held under the sanction of the A. A. U.

Name .....

Address .....

Club ..... Registration No. .....

Cut out this entry blank and mail it to the Marathon Race Committee of the Boston American. No entry fee is charged to contestants. The finish of the race will be at the Boston National League Baseball Grounds. An admission fee will be charged to see the finish, and the entire receipts from the sale of tickets will be turned over to the banking firm of Lee, Higginson & Co., which is handling the Italian Relief Fund in Boston.

LABOR

Cigar Factory Tobacco Strippers No. 8,156, held their annual benefit dance last night at Paine Memorial Hall. 500 couples attending. In the grand march were James J. English and Miss Sarah Levy, Arthur M. Hoddell and Miss Rose Scully, John Conley and Miss Mabel Monks, George Tuers and Miss Anna Bowen, Phillip H. Sweet and Miss Mary Moscow, Patrick Mahoney and Miss Bessie Jacobs, John J. Hynes and Miss Minnie Mercovey, and Edward Conley and Miss Ella Deutch, and 200 other couples.

The committee in charge were President Sarah Levy, Vice President Mary Moscow, Financial Secretary Anna Bowen, recording Secretary Rose Scully, Sergeant-at-Arms Ella Deutch, Annie Monks, Audrey Haskell, Jennie Cook, Sarah Marcus, Annie McLaughlin and Mary Mulgreevy.

LABOR NOTES.

Bunker Hill Lodge No. 904, Brotherhood of Railroad Trainmen, on its eighteenth anniversary, Dec. 31, at Paul Revere Hall, Charlestown, presents will be added the sick and death benefit.

A New Years' eve dancing party will be held tonight at Somerville Ch. Association rooms, corner of Somerville avenue and Meacham street.

Machinists No. 264, Boston Navy Yard; Wire Mending Building No. 97, Washington street, and Cigarette Makers No. 129, will meet Wednesday evening.

Social Meeting Rooms No. 17 will meet tonight at Hotel Bellevue, Beacon street. The Social Settlement Association committee which has made all the arrangements for Christmas Eve for the children and clients will meet tonight at No. 6 Hamilton place.

Secretary Bent, Assistants of the Boston L. C. Smith typewriter, Monday, Dec. 28, at Typewriter Clinic on Trade Council, will be held at 6 o'clock.

Pilgrim and Rainbow Monica and Juliet No. 34, will hold their annual ball tonight at Faneuil Hall. Washington street, Grand Army Hall. Washington street, Grand Army Hall. Edwin Fox and Fred Conley are the committee which has made all the arrangements.

Ivy Cabinet Lodge No. 137, will meet tonight and elects will meet officers for the ensuing year.

Secretary Bent, Assistants of the Boston L. C. Smith typewriter, Monday, Dec. 28, at Typewriter Clinic on Trade Council, will be held at 6 o'clock.

MEETINGS TONIGHT.

Assembly No. 2,000 of Wells Branch, No. 1 of Washington street.

Cigarette Makers No. 129 at No. 561 Canal street.

SHERWOOD COURT ELECTS OFFICERS

Sherwood Court of the Massachusetts Catholic Order of Foresters has elected these officers for the ensuing year: Chief Ranger, Hugh Montague; ex-chief ranger, William L. McCarthy; recording secretary, L. E. Murphy; financial secretary, F. C. Cook; treasurer, M. W. Burley; senior conductor, R. B. Farren; junior conductor, T. J. Sullivan; inside sentinel, James J. Connell; outside sentinel, T. J. Joyce; trustees, L. E. McCarthy, C. E. Colbert, P. J. Cronin; delegates to the annual convention of the High Court, R. F. Farrenkopf, T. J. Waggett, H. Montague, L. E. Murphy, P. J. Cronin and C. E. Colbert.

HARVARD MEN IN FIRE SCARE AT WARE HALL

Fire in Ware Hall, one of the most exclusive dormitories, just outside of the college yard, brought a crowd of collegians to the scene and made the life lurid and the adjacent neighborhood noisy like a beehive for a while.

Ware Hall is a seven-story building. It is at the corner of Ware and Harvard streets and next door to the residence of General William A. Bancroft, President of the Boston Elevated.

As the collegians were getting out for 8 o'clock one of the electric wires in the basement was short-circuited. The resulting flash of flame ignited the woodwork and in a score was a roaring fire.

At the first sign of smoke students rushed from the building. Some came out in night colored persons and dressed in gowns of various kinds. By the time the fire department arrived there were 3,000 people at Harvard yards, centered about the burning hall.

Assistant Fire Chief James M. Casey had his men hold the crowd in restraint during the fire, which did about $500 damage.

Local Briefs

George Salem and a party of his cronies, or Arabian, Indian or Lascar descent, in Boston on a visit to Hobnob with a fellow countryman, whom Salem says holds of his room and tendered an offer of $500. They offered $50 toward the Hobnob.

Mrs. Nanine Estes, thirty-six years old, of No. 60 Dover street, was run down and killed in the Boylston Court yesterday in connection with the murder of George S. Bowdoin on Christmas Day. The examination was held several hours.

Cashier Wogtkiziaz was sent from the New Jersey penitentiary yesterday to this city to be free on bail, to take part in a series of barbecues in June. He is alleged to have been one of the Poles who robbed the safe of Henry H. Cadigan of Newport street, South End. She says it stole her coat, money and jewelry worth $1,217.

Mary King, a negro woman, for many years caretaker of a West End theatre, was found dead in her rooms at No. 2 Belknap place last night by Sal Tarry, an employe of the theatre.

The highest-grade, lowest-priced clothing that bears the union label is Morse-made.

If it's at Morse's, it's correct. If it's correct, it's at Morse's.

We open the New Year with many important additions to the price reductions of this sale. The economical opportunities are greater than ever, our men's fancy suits having experienced the same revision of prices as our overcoats.

There's one suit, reduced from $20 to $15, that's a particularly good value. It's a brown pure worsted in a self-stripe of unique design. Ask any of our salesmen to show it to you.

Our Fur Coats are 20% less than they were.

Leopold Morse & Co.
Adams Square

..HOTEL..
NAPOLI
"The Cafe That's the Talk of the Town."
Tonight's Celebration
Luncheon Served from 10:30 P. M. to Midnight
$1 with Pint of Chianti
M. Di Pesa & Son, Washington and Friend Sts.
TABLES MUST BE RESERVED. TAXIS FRIEND

St. James HOTEL AND CAFE
Everything Up-to-date
Rooms $1 Per Day and Up
Am. or European Plan
Dining & Reading Rooms
BOWDOIN SQ., BOSTON

To reach Wolf's, "My Clothier," cor. Hanover and Portland streets, by the Washington street tunnel, passenger going south moon, cars at Friend street exit; those going north at Union street.

Read the AMERICAN'S Classified Ads.

January Clearance Sale

The Lowest Prices EVER NAMED

Sale Commences Thursday, Dec. 31---Be On Hand

This sale includes our Men's, Boy's and Children's Suits, Overcoats, Trousers, etc., and is a sale of the best clothing ever shown under a single roof, and a tremendous discount from usual prices. It will pay you to come miles to this sale.

Suits
$10 and $12.75 Suits now 8.95
$14 and $15 Suits now 10.00
$18 Suits now 12.50
$20 and $22 Suits now 15.00
$25 Suits now 19.50
$25 and $28 Suits now 21.50
Our $30, $32, $35 and $38 Suits, your choice 25.00

Overcoats
$10 and $12.50 Overcoats 8.95
$15 and $18 Overcoats 12.50
$20 and $22 Overcoats 15.00
$25 and $28 Overcoats 19.50
$32, $35, $38 and $40 Fine Overcoats now 25.00
$45, $50 and $60 Finest Overcoats now 35.00

Young Men's Suits
$10 and $12.75 Suits now 8.95
$15 Suits now 12.50
$18 and $20 Suits now 15.00
$22, $25 and $28 Suits 19.50

Young Men's Overcoats
$10 and $12 Overcoats 8.95
$15 Overcoats 12.50
$18 and $20 Overcoats 15.00
$22, $25, $28 Overcoats 19.50

Children's Clothing

Suits
$4.25 Suits now 2.95
$5 and $6.50 Suits now 4.25
$8 and $8.50 Suits now 5.00
$10 and $12.50 Suits now 8.00

Overcoats & Reefers
$5 and $6.50 Qualities 3.95
$8 and $8.50 Qualities 5.95
$10 and $12.50 Qualities 7.85

This is the money-saving sale of the city

Come

Open Saturday Evng's

Open Saturday Evng's

THE CONTINENTAL
Boston's Greatest Clothing Store
WASHINGTON AND BOYLSTON STREETS

Shop at Butler's 90 Tremont St.
Prices! Values! BARGAINS! NOT TALK!
Just For FRIDAY

Ladies' and Misses' Coats
Ladies' and Misses' Full Length Coats
2.98

Flannelette Gowns
Women's Flannelette Gowns, extra heavy, nice line of patterns, made full length and width, a regular 69c garment
69c

$25 Sample Suits $10.98
10.98

Combination Suits
Combination Suits, natural wool, ribbed, slightly soiled, sizes 36 to 46, Regular $1.25. Market down to
69c

This Coat $12.98.
Unequal Coats
12.98

½ Price Sale of Girls' Coats
A maker of coats has sold us his stock of girls' coats at ½ usual prices.
SMART FULL LENGTH COATS
5.00

GIRLS' ENGLISH TOP COATS
7.98

Children's Sample Coats Less Than ½ Price
Lot 1 Sizes 2 to 6 years
1.50
Lot 2
1.98
Lot 3
2.50

BOYS' SWEATERS
Half Price
Boys' All-Wool High-Grade Mercerized Sweaters, in all colors, fancy and plain stitches, sizes 24 to 34. These are fine quality sweaters, worth
49c

1.00 New Long Back Corsets 59c
59c

25c Children's Shawknit Hose 12½c
12½c

Real Leather Shopping Bags
Wellesley Bags, real leather
29c

Women's Full Fashioned Stockings, high spliced heels and toes, fast
17c

3 Pairs 50c

1.25 Petticoats 69c
Black Petticoats, made of percaline, deep ruffle, dust ruffle, underlaid with fine cambric, extra quality percaline, finished with inset $1.25 garments. Each
69c

39c Pillow Ruffles 15c
15c

New $1.00 Comb Set 69c
69c

Woolen Underwear
15c
39c

Furs Marked Down
Sable Fox Stoffs, large pillow muff, regular $6.98. Market down to
3.98
Opossum Throw Scarfs, extra full bushelled, satin lined and fine edges, regular $6.98. Market down to
3.98
Water Mink Shawl Scarfs, large quality fur, worth $7.50. Market down to
4.98

Domestic Dept.
Table Damask, 66 inches wide, unbleached all pure linen, handsome new patterns, worth 75c per yard
45c
Wool Blankets, gray or white, regular $5.00 blanket, for per pair
3.89
New Elastic Belts
25c Ascots 11c
11c
25c Chemisettes 25c
2.25

Double Stamps Every Morning

THEATRES.

KEITH'S
House Opens at 1:30 P. M.
"Boston's Best Holiday Bill—The Children's Paradise"
The great Vernon Castle, Marie Gilbert and Harry Gilfoil, Mack and Walker, The Queen of Spectacles, with Dr. Herbert Lloyd, Prof. Welf and Miss Ayer, Miss Ayer and Master Ayer, Willy Pantzer and Miss Marie Ward, Mlle. Dazie, Festival of Acrobatic Arts, Mlle. Lunette and Her Dancing Leaves, Cook and Stevens, Joan and Bertha Chesney, The Four Mortons, Bowers, Walters and Crooker, Vernon and Wardell, and The Kinetograph.

THEATRES.

HOLLIS ST. THEATRE
Tel. Tremont 1840. Evgs. 8. Mats. Wed. & Sat. 2.
HENRY B. HARRIS Presents
LAST FOUR PERFORMANCES
The Third Degree
By CHARLES KLEIN
PRICES 25c-50c-75c-$1.00-$1.50
Next Week: JOHN DREW in JACK STRAW
Seat Sale in Progress.

THEATRES.

ORPHEUM
Direct to the Subway Station
Daily Matinees 15c and 25c
Evenings 500 Seats 50c
MAGNIFICENT ALL-STAR BILL
THE FOUR MORTONS
ANNIE YEAMANS
JUNIE McCREE & CO.
FOUR GREAT BARDS
LLOYD & WHITEHOUSE
JOE FLYNN
And other Headliner Features
A Bill Next Equalled in Boston
Next Week: VENTA VICTORIA.

MAT. SAT. MAJESTIC LAST WEEK
JULIA MARLOWE
In a New Play by Mary Johnston
THE GODDESS OF REASON
NEXT WEEK TWO WEEKS ONLY
SEATS TODAY
Clyde Fitch's Greatest Comedy
GIRLS
WITH THE ORIGINAL CAST
Prices 1.50, 1.00, 75c, 50c, 25c.
ALL-STAR SUNDAY CONCERT

TREMONT THEATRE TONIGHT AT 8
NEXT WEEK SATURDAY AT 2
Biggest Laugh in Town!
Ziegfeld's Latest Musical Revue
Follies of 1908
The Most Original and Best Entertainment Ever Seen in Boston
NORA BAYES and JACK NORWORTH
Ziegfeld's Beauty Chorus
Prices—Nights, 50c to $1.50. Mat. $1.00

COLUMBIA
The Show That Can Keep Pace With the
BIG REVIEW
Must Go Some.
Frivolities of 1918
Ten Years Ahead of the Times
Amateurs Tomorrow Night
SMOKING

Castle Sq. Mats daily at 2 Evenings at 8
This Week and Next
The John Craig Stock Company in
The Circus Girl
Prices 15c, 25c, 50c, 75c.
Downtown Ticket Office, 11 Temple Place.

PARK THEATRE
Tel. Main 7040. Mats. Only at 2
LAST 15 PERFORMANCES
Clean Fun, Music and Dancing
CHARLES FROHMAN PRESENTS
FRANK DANIELS
In the Dutch Musical Incident
Hook of Holland

BOSTON THEATRE CONTINUOUS 12 to 12
MIDNIGHT TONIGHT
FRANZ RAINER'S 14 TYROLEANS
10—Other Big Features—10
PRICES TODAY 10c, 15c, 25c, 50c
All Seats Reserved. Tel. Oxford 2100

COLONIAL THEATRE
TONIGHT AT 8
LAST WEEK
Paid In Full
Mat. Wed. & Sat. at 2.
PRICES—25c, 50c, 75c, $1.00, $1.50.
Mon., Jan. 4—Mabel Taliaferro in POLLY OF THE CIRCUS
SEATS NOW ON SALE. Phone Oxford 2100

GRAND OPERA HOUSE
THE MONTANA LIMITED
Next W's, Rocky Mountain Express

GLOBE
The GREAT QUESTION
With Jessie Busstelle and N.Y. Cast
LEW DOCKSTADER MINSTRELS
Beginning Next Matinee, Monday, Jan. 4
Season Now Selling

HOWARD
Sam T. Jack's best long bestial burlesque show, a merry crowd of fun makers, with variety. Always something doing from 1 to 11. Spanking allowed.

APARTMENTS
Rooms, $2.50 a Week. Flights, 25c. a Day.
Have You Any TO LET?
Put your Ad. in the Apartments Column of the American and get a good tenant quickly.
A. S. TUCKER, 55 Scollay Square, Apartment Advertising Solicitor, 10 Pattee, 6 to 7 p.m. Call before and after 6 p.m. at room 55 Scollay Square.

HUB THEATRE
Dover & Washington Sts
NEW PROGRAM OF VAUDEVILLE, PICTURES, SONGS AND SINGERS

BOWDOIN SQUARE THEATRE
THE GREAT NAVAL DRAMA AT SEA
THE WORLD'S SQUADRON
Including Moving Pictures of the Fleet and Ports also between the acts. Admission 25c. Next week "In the Name of the Czar."

PALACE
LENTZ CANTLEY FUNLESQUERS
Smoking Allowed.
Matinees Daily

PARK SQ. COLISEUM
TONIGHT NEW YEARS EVE
BIG MARATHON RACE
ALSO—
SHRUBB GREAT ENGLISH RUNNER, vs.
KINNEALLY AND SULLIVAN
Prices . . . 25c, 50c, and $1.00

AMUSEMENTS.

ONLY FIVE DAYS MORE
YOU MUST NOT MISS THIS BIG
SPORTSMAN'S SHOW
GREATEST NEW ENGLAND HAS EVER SEEN. THE NORTH WOODS AND THEIR GAME BROUGHT TO BOSTON. SWIMMING, RIFLE, REVOLVER AND OTHER COMPETITIONS DAILY.
MECHANICS BUILDING

PROVIDENCE JOY LINE
$2.40 TO NEW YORK
Via Rail and Boat.
DAILY EXCEPT SUNDAY
Ticket Office, 214 Washington St.

ROUGHAN HALL
DANCING TONIGHT
The Old Year out, the New Year In. With a Plain Quadrille at 12 o'clock. Dancing 8 P. M. till 1 A. M.
GENTS, 50c.

Read the AMERICAN'S Classified Ads.

Bargain Calendar FRIDAY Jan. 1

BRINE'S Cut Price Day

25-29 Tremont St

Women's and Misses' Stylish New Coats Less Than ½ Price

$15 Long Directoire Coats, with military collar and large revers, fancy back cuffs and new en pointe back 5.98

$16.50 Women's Ulsters, made of heavy double faced cloaking, with plaid backs, in rich dark colors, tuf lined. 6.98

$25 Black Broadcloth Directoire Coats, half lined with Skinner's satin, trimmed with rows of velvet 7.98

Upholstery Dept.

Muslin Curtains, linen cast, 3500 pairs white muslin, 5 inches, hemmed ruffle, good value 49c at 40c pair. Pr. 29c

Shoe Dept.

10c Rubber Boot Socks ... 5c
25c Bed Socks 10c
75c Ladies' Knit Slippers, sizes 3, 4 and 5 ..... 29c
25c Boys' Canvas Leggins 39c
$1.50 Children's Leggins, chinchilla and bear cloth, brown, red and black and gray 89c
$1.50 Women's Felt Top Boots, full lasting and good lined facing 98c
$2.00 Children's High Cut Boots, tan and black, kid, belt soles, sizes 6 to 11 ..... 1.69

Big Corset Bargains

50c Corsets 29c

Made of good quality coutil and perfect fitting.

$1.00 P. N. Corsets marked down to 69c

Ladies' Neckwear ½ Price

12½c Stocks, Bows and Ties 5c
25c Fancy Silk Stocks 12½c
25c Imported Tourist Bordering, 3 yds. 12½c

Toilet Goods Cheap

10c large can Talcum Powder 5c
15c White Brooms 9c
10c Best Toilet Soap, 12 cakes 8c
5c Imp Antiseptic Tooth Picks 1c

Hosiery Bargains

17c Boys' heavy rib-bed fast black hose ... 9c
25c Misses' fine ribbed Shaunnit Hose ... 12½c
25c Women's fast black cotton hose 17c

3.50 Child's Bear Cloth Coats 1.98

Like cut, cozy fur cloth, double breasted and storm collar, white and colors, sizes 1 to 4 years.

Postage 25c

Domestic Dept.

18c Crib Blankets, good weight, white with pink or blue borders. 39c pair

75c Blankets, good weight and soft finish, white or gray, pair 59c

$1.49 Comforters, red on both sides with figured silkoline. 89c

Double Stamps Every Morning

1.25 White Lace Waists 59c

Allover patterns of needlework, tucked front and back and long sleeves, sizes 34 to 44. Postage 10c

98c Dressing Sacques 59c

Made of Flowered Germantown flannel, scalloped collar and full sleeves, in pink, blue and gray. Sizes 36 to 44. White, medium and dark. Postage 10c

Men's Goods Marked Down

50c Negligee Shirts ... 25c
15c Lisle Collars 5c
25c good quality Suspenders 12½c
25c Four-in-Hand Ties 12½c

98c Boys' Pants 39c

Good quality blue cheviot, sizes 4 to 8, made with bloomers; 9 to 14, knickerbocker pockets.

The Babies' Bonnets in white cozy bear skin 25c

10c White Women's Skirt Aprons ..... 12½c with pocket

Ladies' Rubber Raincoats, slightly imperfect 1.98

98c Children's Wool Coat Sweaters 49c

In plain red and gray, and trimmed stripes. 1 to 6 years

$10.00 Fine Tan Corset Suits 7.98

Don't Miss Our Saturday Night Specials

On Sale From 5:30 Till 9:30 P.M.

MOTHER OF HAINS BREAKS DOWN ON WITNESS STAND

FLUSHING, L. I., Dec. 31.—A small, gray-headed, aged woman, bent with the weight of sixty-eight years and grief, sobbed so that time and again she had to stop quietly for a number of minutes before she could answer questions, may open the prison gates for Thornton Jenkins Hains, on trial for his life for the death of William E. Annis last August. She is the mother of Hains, and she gave a heroic exhibition of motherly love in her effort to rescue the son she thinks may have to lose to-day that cannot have failed to impress every man in the jury box.

She testified that she had planted her son Peter in the care of Thornton and had urged the latter to watch over his interests.

Mrs. Hains's testimony was corroborative of her husband, brother, sister and both told of acts of their youngest son which they characterized as decidedly praiseworthy.

The proceedings had dragged along throughout the morning with Major John L. Hains on the stand, and there had been but little evidence of activity on the part of either side. Then McIntyre called the mother and a sudden stillness seemed to fall over the courtroom as all eyes were turned toward the door.

On Verge of Collapse.

Aged Mrs. Hains tottered into the courtroom, leaning heavily on the arms of the bailiff and supported from behind by her husband, General Hains. She was garbed in old-fashioned deep black, her head covered with a small black bonnet relieved but a silent gold watch adorned her bosom, relieving the blackness of her attire.

Time and again the mother trembled, her eyes filled and the tears streaming down her face, while she seemed at all times ready to collapse.

General Hains only got well started with his testimony before the prisoner's mother broke down completely. Her self-control was in such ill health he would have to ask for a recess before the day's work was done. He bowed this with a good deal of dignity, and his request was granted only after he had assured the court he would complete his testimony not later than Wednesday.

The oath administered, Mrs. Hains settled back in the big chair, and in a faint tone gave her name as Virginia F. Hains, and her address as Washington, D. C.

"Why, yes, I am the mother of Thornton Jenkins Hains," she replied to McIntyre's first query. The witness apparently was surprised at the nature of the question, and smiled as she realized it was all necessary because of the law.

"Were you the daughter of Admiral Jenkins?" asked Mr. McIntyre.

"I am. He fought under Farragut," she replied, throwing her head back with a show of pride.

Q—Tell us about the relation of your son Thornton and Mrs. Annis. A—He was very kind, and very loyal, and very devoted.

During most of his testimony Mrs. Hains sat with her head bowed and her eyes covered. Only occasionally did she look up at the prisoner and Justice Crane quietly admonished her to proceed.

Q—Can I tell all about your son? asked the grief-stricken mother, turning into tears. She brought a handkerchief to her eyes and sobbed aloud. Justice Crane waited to resume the questioning. Mrs. Hains composed herself and replied:

A—As a child he had nightmares, and when he learned to write he used to write on pieces of paper and put them under my pillow. I still have those hard! A—Why, I never forget. I was brought up in June of 1861 in Washington. He was a beautiful baby. I could not leave him.

Q—Did you see your son's body? A—Yes, I saw it in Washington. He was dressed in a khaki suit.

Q—Did he kiss you? A—Yes.

Again the witness broke down. She wept for several minutes. Not a sound was heard in the courtroom but the sobs of the grieving mother.

Cried Over the Children.

A—I don't think he did kiss me," she finally replied.

Q—What did he do.

He said: "This is terrible. Annis has ruined my home and my children and I can't understand how his affairs could have got into such a condition."

The three little children were upstairs asleep, and she went to them. Her first impulse was to awaken them, but she refrained from doing so, realizing that they were too young to understand how his affairs could have got into such a condition. Then she went downstairs and told her husband what had happened.

"He said he must see Annis at once, and he left the house. I did not see him again until Monday. He looked like a ghost. Annis's suicide had occurred the previous Saturday, and his remains were buried on Wednesday.

The oath administered, Mrs. Hains settled back in the big chair, and in a faint tone gave her name as Virginia F. Hains, and her address as Washington, D. C.

"Why, yes, I am the mother of Thornton Jenkins Hains," she replied to McIntyre's first query. The witness apparently was surprised at the nature of the question, and smiled as she realized it was all necessary because of the law.

"Were you the daughter of Admiral Jenkins?" asked Mr. McIntyre.

"I am. He fought under Farragut," she replied, throwing her head back with a show of pride.

Q—Tell us about the relation of your son Thornton and Mrs. Annis. A—He was very kind, and very loyal, and very devoted.

During most of his testimony Mrs. Hains sat with her head bowed and her eyes covered. Only occasionally did she look up at the prisoner and Justice Crane quietly admonished her to proceed.

Can I tell all about your son? asked the grief-stricken mother, turning into tears. She brought a handkerchief to her eyes and sobbed aloud. Justice Crane waited to resume the questioning. Mrs. Hains composed herself and replied:

A—As a child he had nightmares, and when he learned to write he used to write on pieces of paper and put them under my pillow. I still have those hard! A—Why, I never forget. I was brought up in June of 1861 in Washington. He was a beautiful baby. I could not leave him.

Q—Did you see your son's body? A—Yes, I saw it in Washington. He was dressed in a khaki suit.

Q—Did he kiss you?

Again the witness broke down. She wept for several minutes. Not a sound was heard in the courtroom but the sobs of the grieving mother.

Cried Over the Children.

A—I don't think he did kiss me," she finally replied.

Q—What did he do.

He said: "This is terrible. Annis has ruined my home and my children and I can't understand how his affairs could have got into such a condition."

The three little children were upstairs asleep, and she went to them. Her first impulse was to awaken them, but she refrained from doing so, realizing that they were too young to understand how his affairs could have got into such a condition. Then she went downstairs and told her husband what had happened.

"He said he must see Annis at once, and he left the house. I did not see him again until Monday. He looked like a ghost. Annis's suicide had occurred the previous Saturday, and his remains were buried on Wednesday.

The oath administered, Mrs. Hains settled back in the big chair, and in a faint tone gave her name as Virginia F. Hains, and her address as Washington, D. C.

"Why, yes, I am the mother of Thornton Jenkins Hains," she replied to McIntyre's first query. The witness apparently was surprised at the nature of the question, and smiled as she realized it was all necessary because of the law.

"Were you the daughter of Admiral Jenkins?" asked Mr. McIntyre.

"I am. He fought under Farragut," she

ART CALENDAR FREE SUNDAY WITH AMERICAN

Another souvenir for Greater Boston readers of the BOSTON SUNDAY AMERICAN. A beautiful work of art and a most finely present for one as well.

This happy and unusual combination of the ornamental and useful will be found in the calendar for 1909 which will be the BOSTON SUNDAY AMERICAN'S New Year souvenir next Sunday.

The calendars are handsome affairs, done in colors with a special design drawn either by Philip Boileau or Archie Gunn, a Frenchman and an Englishman respectively, each with an international reputation for the type of beautiful women which they depict.

Boileau's etchings are famous and characterized by extreme daintiness of outline and delightful expression. On the other hand Gunn's conception is much bolder and distinctively modish, but nevertheless effective as art. These are the two men whose work has been accepted by the BOSTON SUNDAY AMERICAN for its New Year souvenir.

These calendars are so large and so elaborate as to print that it is not possible to give them to the readers of the paper without doing damage to them. Therefore, they will be presented to the readers of the BOSTON SUNDAY AMERICAN free next Sunday. The BOSTON SUNDAY AMERICAN gave away to its readers the calendar for 1908 and the calendar for 1907 the BOSTON SUNDAY AMERICAN sold in Greater Boston next Sunday will contain a coupon entitling the purchaser to one of these calendars next Sunday.

To provide possible embarrassment and delay at the regular newsdealers, special distribution depots where the calendars may be had have been established by the BOSTON SUNDAY AMERICAN. A list of these distributing points convenient to residents of all parts of Greater Boston will be printed with the coupon.

Remember, you cannot buy these calendars. You can get them only by purchasing the BOSTO.. SUNDAY AMERICAN

CABLE MESSAGES REACH CATANIA

Cable messages received to-day by the Western Union Telegraph Company from Malta and Gibraltar state that cables to Sicily via Malta can now reach Catania. An uninterrupted service also exists to Naples and from Naples to Palermo. From Catania and Palermo, however, it is impossible to reach the presumed district of Calabria owing to the confusion and state of the country. The company states they cannot guarantee the delivery of private messages to any of the devastated towns in the Calabria district, but are accepting messages to Palermo and Catania, and hope to be able to get connection in a few days further north.

OIL PAINTING FOOLS BEAVER

Under the impression that the Sportsmen's Show at Mechanics building is to be a permanent affair, the busy little beaver in the inhabited pond took very quietly establishing a home for himself. Today it was found he had cut down two of the finer poplars on the shore of the pond.

It was soon found out that he was rapidly eating his way to the bottom edge of the big painting by Francis Weal which forms the back ground of the pond scene. This is a picture of the Maine woods, and the beaver was nearly at the center of the work.

BOY SLIDES UNDER ENGINE; IS UNHURT

HOUSDALE, Pa., Dec. 31.—While coasting down Turtle street at a rate of speed which would have made any fast coasting fiend scream with envy, Joseph Frank Sherman ran between the driving drive wheels of the engine of the Hudson coal engine and escaped death. The boy struck the rail and slipped under gear and the force with which the boy was traveling sent him back.

Dr. Greene

proprietor of Dr. Greene's Nervura, the well-known medical lecturer and eminent specialist in all nervous and chronic diseases, whose successful practice has extended over forty years, is still engaged in the active work of his profession.

Dr. Greene can be consulted free of charge, either by letter or personally, at his office, 34 Temple Place, Boston, Mass.

Remember that Dr. Greene himself receives and examines all patients who call at his office and personally answers all letters of those who write.

MAYOR TO TAKE UP BOARD WAR

One of the Republican aldermen declares that it is Mayor Hibbard's intention to call special meetings of the new Board of Aldermen every day after inauguration until the board is permanently organized by the election of a chairman.

Mayor Hibbard has prepared his annual budget a month earlier than has been the custom and therefore wants to give it to the consideration of the appropriation committee of the board earlier and have it sent down to the Common Council.

It is believed at City Hall that Alderman Walter Billings, of the Democrat-Republican candidate, ultimately will be elected as permanent chairman of the board.

WOMAN BADLY BURNED IN FALL

Mrs. Fannie Duran was badly burned at her home, No. 137 Bunker Hill street, Charlestown, to-day, from setting her clothing afire when she fell down a cellar stairway with a lighted candle in her hand. She is sixty-nine years old.

Mrs. Duran fell to the bottom of the flight. The candle fell, still burning, on the woman's skirt, setting fire to the light material.

Before neighbors came in answer to her screams and extinguished the flames, Mrs. Duran was burned on the legs, chest and left arm. She was taken to the Bunker Hill station. The physicians say she will recover.

AMERICA INHABITED DURING STONE AGE

AKRON, O., Dec. 31.—The discovery of what is believed to be a paleolithic stone age Wadsworth has led Professor G. Frederick Wright, geologist and president of the Scioto Archaeological Society, to declare that Medina County was the home of paleolithic man.

NEW ROAD FOR HARRIMAN

MEXICO CITY, Dec. 31.—E. H. Harriman and associates have just closed a deal for the purchase of Torres & Prieta Railway, which runs through a rich mineral section of the State of Sonora, connecting with the Sonora Railway at Torres. The Sonora line belongs to the Harriman interests.

HENRY SIEGEL CO.

Viennese Orchestra — Restaurant, Fifth Floor

WASHINGTON AND ESSEX STREETS, BOSTON, MASS. BUILDING FIREPROOF THROUGHOUT.

Buyers' Contest — Our Greatest Success

Another extraordinary list of Buyers' Cut Prices for Bargain Friday and Saturday. Mr. Siegel stands the loss and offers three cash prizes to the buyers who make the best showing. Buyers are allowed to cut prices regardless of cost or profit—consequently the greatest values are at Siegel's,

At 50c on the Dollar
Boys' Suits, Overcoats and Reefers

Sale of the Entire Stock of S. & M. Eraude, 40 Great Jones St., New York

No better Boys' Clothing is made than the famous "Braude Make"—and this sale will come as a most welcome surprise. Every little detail is carefully looked after in "Braude Clothes," and you are sure that fit, fashion and fabric stand plainly evident. An opportunity to buy clothes of such decided quality does not come often.

Overcoats and Reefers $2.85 Worth up to $5.00

Reefers, in fine dark fancy colors: Dark black, oxford; flannel or serge lined; sizes 6 to 14 years, $2.85

Overcoats in plain black; sizes 8 to 16 years..... $2.85

Reefers Worth up to $7.50

Kerseys, meltons, friezes, Scotches; grays, tans, blues and blacks; double breasted styles, silk velvet collars, or Russian button up to neck; sizes 4 to 14 years. For this sale..... $3.75

Coats Worth up to $10.00

All the finest and noblest cut Coats; wool or serge lined; brown, gray, black, blues and fancy patterns; sizes 6 to 14 years. For this sale.... $4.50

Boys' Suits Worth up to $3.50

Boys' Suits in fine double breasted styles; knicker pants, in neat dark patterns; sizes 7 to 16 years. For this sale..... $1.85

Boys' Suits Worth up to $5.00

Boys' Suits, double breasted styles, with two pairs of pants, in fine dark worsteds and Scotches, all neat patterns; sizes 7 to 16 years. For this sale.... $2.85

Henry Siegel Co.—Third Floor

Groceries and Fruits

These Items Not On Sale Until Friday

Shoulders Soak the meat for half an hour in cold water, then boil until tender; remove bones, season with salt and pepper, roll and tie with a string. Boil slowly for 2 hours. 9c

Soups P. & W.'s celebrated concentrated soups, six different kinds, can be made from the very best of meat stock, 2 cans 25c

Broken Macaroni Put on to boil in cold water, add salt, boil rapidly 20 minutes. 5c

Corn Starch Cream brand, unequaled for making delicious puddings, 2 cartons for 9c

Oranges Thin skinned Floridas, fine, large fruit, very sweet, each 2½c

Indian Meal Finest granulated golden grain, 10 lbs. 26c

Boiled Hams Armour's Choicest Boiled Hams, lean and delicious; regular price 30c; sliced to order, per lb. 21c. Special, by the whole or half ham, per lb..... 19c

Currants BAZEL brand, the very best for fruit cakes, puddings, etc., per pkg. 13c

New Marrowfat Peas HAZEL brand, tender and mealy, 3 cans 25c

Combination Special

1 lb. fine selected Sultana Raisins, 1 lb. granulated sugar, 1 lb. fine Ceylon Tea, 1 lb. Pure Vanilla Extract, 1 lb. can Hazel-nut Cream of Tartar Baking Powder..... 99c

Combination Price..... 99c

Coffees Mild Ceylon coffee, lb. 25c, 3 lbs. $1.45, lb. 30c

Majestic Blend, in 4 lb. packages, lb. 26c

Mocha and Java, fancy quality, 10 lbs. $2.00, lb. 22c

Mocha, fancy quality, 10 lbs. $2.00, lb. $1.00, lb. 22c

We carry the most complete line of Huntley & Palmer's Celebrated English Crackers and Biscuits, and can supply you with any kind you may desire. Prices are low for such goods at very reasonable prices.

Laundry Soap Sailor Prize, well known, 10 bars 37c

Christian's Natural Foods are being demonstrated in the Grocery Dept. It is worth while knowing something about these wonderful foods.

Fur Specials

Not On Sale Until Friday

$12.50 for $20 Black Lynx Sets, made from choice skins, large pillow muff and boa 30 inch throw scarf, at $12.50

$13.50 for $20.00 American Sable Pillow Muffs, choice quality, full furred, blended skins of extra quality $12.50

$7.50 for $12.50 Fox Rug Muffs, Isabella or sable color, full furred skins, finished with mounted head and large $7.50 fox brush, at

$17.50 for $29.50 Black Russian Pony Skin Coats, made from Chapelle dyed, new 30 inch dip front model, finished with large rolling shawl collar, sleeve and turn back cuffs $17.50 Special, at

$30.45 for $70.50 Russian Pony Skin Coats, 50 inches long, Chapelle dyed, new hipless model, finished with large rolling shawl collar, sleeve and cuff, guaranteed lining, at $39.45

Buyers' Contest—Second Floor

Dreyfus'

6 to 16 Beach St. One Door from Washington Street, Boston

New Year Day Special

Lunch 11 to 3 P. M., 50c, and Dinner 5 to 8:30 P. M., 75c

Including a Pint of Red or White Wine and a Prosperous New Year Cocktail.

Including a Pint of Red or White Wine and a Happy New Year Cocktail.

Oxtail a l'Anglaise — Consomme Julienne
Salmon Hollandaise — Consomme Madrilene
Choice { Roast Stuffed Green Goose with Chestnuts / Roast Ribs Prime Beef, Au Jus
Lettuce Salad, French Dressing
Green Peas — Potatoes Chateau
Frozen Pudding or Assorted Cheese
Vanilla Cakes — Crackers
Demi Tasse

Blue Points or Anchovies, Dreyfus style
Olives — Celery en Branches
Mock Turtle au Quenelles — Consomme Madrilene
Fillet of Sole Joinville
Choice { Saddle of Red Deer Bordelaise / Roast Stuffed Capon, Cranberry Sauce
String Beans au Beurre — Potato Rissolee
Salad a la French Dressing
Choice { Ribs of Roast Beef, Au Jus / Roast Prime Ribs of Beef, Horseradish Sauce
Lettuce and Tomato Salad
Tutti-Frutti and Cake — Assorted Cheese and Crackers
Demi Tasse

ORCHESTRA

The Same Menu Will Be Served at the Same Prices New Year's Day at the

HOTEL DREYFUS

PROVIDENCE, R. I., Cor. Washington and Mathewson Sts. ARTHUR DREYFUS, Prop.

The Busiest Corner on Boston's Busiest Street

James A. Houston COMPANY

P. H. Magrane, Pres. — P. B. Magrane, Treas.

Concerted effort on the part of this store's buyers, in the midst of the January Clearance Sale, produces additional price reductions. Arrows in all departments will point to about 86 very special bargains for the

Friday Arrow Sale

Below are some illustrations. Follow the Arrows.

$1.50 Persian Lawn Waist, lace yoke with Irish point insertion 69c

$2.50 Persian Lawn Waist, all over embroidered front, long tucked sleeve 1.50

$5.00 Figured Net Waist in white or ecru, lace yoke and sleeve, tucked front, back and collar, lace collar, silk lined 3.85

$6.00 Net Waists, silk lined, tucked yoke effects and insertion ribbon front and back, black and white, colors, for 5.75

15c Bleached Crash, 17 inches wide, pure linen, yard 10c

29c Huck Crash, 18 inches wide, pure linen, yard 19c

9c Heavy Unbleached Sheeting, 40 inches wide, yard 7c

35c Heavy Bleached Sheeting, 2½ yds. wide, yard 25c

12½c to 15c Wash Goods, fine lawns, yard 7c

10c to 37½c Wash Goods in mercerized, fancy and plain colors, Waist Patterns, 2½ yds. lengths, fancy white madras, 65c

15c India Linon, fine yarn and splendid grade, yard 10c

$1.25 Black Lenatine Petticoats, deep flounce and ruffle, full width, thoroughly shrunk and spot proof 85c

$1.00 Black Thibetine Serge, 54 inches wide, heavy and even, fine weave, crisp finish 59c

75c Bengaline Silk, one of the season's most popular fabrics, rich finish, 20 inches, for coats, suits or millinery, very complete color assortment 59c

$1.25 Black Taffeta Silk, 21 inches, superior quality, rich dull finish and splendid wearing 79c

12½c Handkerchiefs, slightly soiled, fine Lonsdale cambric 6c

50c Narrow Val. Laces, in 12-yd. pieces, edges and insertions to match 25c

18c Cambric Embroideries, nainsook and Swiss edges and insertions, yard 12½c

50c Belts for 25c; all small lots; gold belts, not all sizes of a kind 25c

25c Graduated Neck Ruffles, silk, each 12½c

$2.50 Crepe and Fancy Chiffon and Grenadine Scarfs 1.00

25c Fancy and Plain Mercerized Ribbons, yard 12½c

Women's 25c Cashmere Finished Stockings, first black, gray and brown 10c

Children's 50c Natural Wool Ribbed Hose, all less than cost 24c

$2.25 and $3.00 Twelve and Sixteen Button Mousquetaire Suede Gloves, black, gray, cream and tan 1.25

Women's 25c Extra Heavy Knit Hose, in black, brown, gray, navy and mode 19c

25c High Lustre 5-8-inch Taffeta Ribbon, black and colors, yard 17c

35c Satin Brocade 6-inch Ribbon, black only, yard 25c

$2.00 and $3.00 Fairmount French Felt Hats and Silk and Velvet Dress Shapes, assortment of 95c colors

All $5.00 and $7.50 Trimmed Hats, in black and colors, re- duced to 2.95

Children's 85c Felt Sailor Hats 50c

Women's $1.50 Felt Juliet Slippers, all colors 1.00

Are You Troubled?

Those who suffer with distress after eating, loss of appetite, biliousness, nausea, flatulence, and other derangements of the digestive organs, should use the best means to get the stomach well and strong.

Probably no other remedy will restore you to health so surely and so naturally as

BEECHAM'S PILLS

Beecham's Pills immediately relieve acute dyspepsia, and are equally beneficial in chronic cases of indigestion and stomach weakness. They gently stimulate the digestive organs and have a wholesome effect upon the liver and bowels, cleansing and toning the entire digestive tract. Beecham's Pills relieve the weakened organs, establish healthy conditions, improve the general health, create appetite and

Strengthen the Digestion

In boxes with full directions, 10c. and 25c.

FOR SALE.

PORTABLE OFFICE SUFFICIENT SECTIONAL SHELVING to fit up 10 ordinary shoe, dry goods or grocery stores; also thousands of feet of plain boards; must be secured Saturday; bits to suit; will accept very low offers. 145 Tremont st., Boston.

ADVERTISE YOUR WANTS IN THE BOSTON AMERICAN.

BOSTON AMERICAN SPORTS EDITED BY JOHN L. SULLIVAN

KAUFMAN BESTS BARRY IN GRUELLING CONTEST

LOS ANGELES, Dec. 31.—The following is a description of each round of the fight between Kaufman and Barry:

Round One.

Barry tried with left and right for the head, falling short. Barry ducked under Kaufman's left and clinched. Barry swung left to head. Kaufman got in a light left and right on face.

In a clinch Barry toiled Kaufman on the jaw with the left. Kaufman tried a full range swing for the jaw and missed. Barry got home with a left on the neck and a right on the ribs just before the gong.

Round Two.

Kaufman landed on the stomach and then clinched. Barry landed with the right on the side of the head and then clinched cleverly as Kaufman pressed him.

Round Three.

Barry gave Kaufman a right bolt on the head while holding. Kaufman missed with a right chop to the ribs. After breaking from a clinch Barry rushed Kaufman across the ring, swinging with left and right. None of the blows landed cleanly.

Kaufman landed right on the jaw with his first clean punch, and before Barry cried "You've got him. At" they were clinched at the bell.

Round Four.

Kaufman hooked Barry on the face with the left and Barry covered up and then clinched. Barry drove Kaufman across the ring, playing right and left on the face. Kaufman met Barry with a straight left on the face and there was a series of clinches. Referee admonished the men regarding hugging.

Round Five.

Barry got in a jolt with the right and swung right and left on the jaw. They clinched and Kaufman sent a two-fisted uppercut. Kaufman shot in a straight left on the face and Barry rushed, worried. Barry rammed a right into the body at close quarters and Kaufman used a right uppercut.

Round Six.

Barry sent a stiff left to the chin and a right on the jaw. Kaufman hooked him with the left on the mouth. Kaufman scored left on face, and Hang sent a stiff right against the ribs. Barry rushed, swinging with left and right to head, but did no harm. They had a good mixup against the ropes.

Round Seven.

Kaufman met Barry with a rasping right on the ribs. There were two or three clinches in succession. Barry used risky blows while holding, and there was a little mixup in them. In a clinch Kaufman uppercut Barry twice.

Round Eight.

Kaufman chased Barry with a right uppercut. Barry landed an overhand right. Barry placed the left on Kaufman's nose which brought blood. They went to the floor in a mixup, but not from punches. When they rose Barry smashed Kaufman on the face again with a right.

Round Nine.

Barry used the left uppercut twice on Kaufman's face. Barry got home with a right on the ribs and a left on the face. Barry drove a left into the stomach and a second later repeated. Barry landed a left body punch. They were clinched at the gong.

Round Ten.

Kaufman left hooked Barry to the face three times. Barry missed left and right swings for the head. Barry landed a clean left on the jaw.

Round Eleven.

Barry kept up his ducking and clinching tactics. Kaufman smashed a hard right into Barry's eye. Barry hooked him with a left to the face and sent a punishing right into the body.

Round Twelve.

Barry went in desperately seeking right and left swings for the head. Kaufman smashes in return. Barry sent his right across on the jaw. Kaufman swung his right on the neck. Kaufman got Chicago man's head back with a straight left on the face.

Round Thirteen.

Barry put a right on the stomach and Kaufman landed a right uppercut and they clinched. Kaufman sent a hard right into the stomach. Barry put a left and right on the side of the head and clinched. Barry landed left and right to the head and Kaufman got a couple of left hobs on the chin. Barry swung left on the jaw and in clinches used right several times to Kaufman's face. Barry was warned for left and right again, and Kaufman grinned in derision of the minutes.

Round Fourteen.

Barry tried overhand right which fell short. Kaufman hooked him solidly on the chin with the left and Barry ran around the ring. Kaufman drove in a hard right over the heart. There were two more clinches. Kaufman caught him a hard straight left on the mouth and Barry got in a left to the ear.

Round Fifteen.

Barry ducked a left, clinched and rapped Kaufman's ribs with a right ear. They broke and each tried lefts and rights without scoring. They clinched and when they broke Barry swung a hard right on the cheek. Barry got home with a hard right on the stomach. They were clinched and punching at the bell.

Round Sixteen.

Barry confined his attention to getting under Kaufman left and right swings and after a minute swung a left and right on the jaw. Barry worked at Kaufman's ever hand. Kaufman fought back and both men landed terrific body blows. Barry got to the greater number of blows, while Kaufman seemed the harder.

Round Seventeen.

Barry rushed into a clinch and used short right on head. They broke and Kaufman sent Barry's head back with a left on the face. Barry made pace again, getting in swinging blows on face and body and Kaufman did good work with hard, straight right. Barry clinched in the clinch. Kaufman put in one good, solid body punch with right. Barry closed in and poked at the stomach while holding.

Round Eighteen.

Kaufman swung left on the jaw and they clinched. Kaufman ducked a left and right and they stood straight and exchanged body blows. Kaufman's were the harder. Barry got in a couple of disturbing body punches with right. Barry drove in a heavy blow with the right, a left on the jaw.

Round Nineteen.

Barry slipped around and then went in swinging. Kaufman's left was escaped. Barry forced Kaufman to the ropes, getting left and right, knocking the big Californian's head from side to side. Barry was short with right to body then swung left on the jaw, knocking Kaufman against the ropes. Each man sent in a hard body punch with the right as round ended.

Round Twenty.

Kaufman tried to put right to jaw, but Barry ducked. Kaufman got in a couple of hooks on chin when Barry was partially down. Barry reached Kaufman's head as it was, but got in a way that hurt. Barry got home with a good right-hander on the body and Kaufman put a straight right on the face.

Round Twenty-one.

Barry threw himself to the floor while using a right swing. When he arose Kaufman rushed the fare with both hands. Kaufman ducked a left and got the right for the rib. Kaufman got to the face with both hands, and Barry rushed right into the body. Kaufman blocked right and took left on face. Kaufman sent his right over on the chin, and a second later Barry scored the same way. Kaufman came back with another right on the face. Kaufman hooked Barry on face with left.

Round Twenty-two.

Kaufman pumped the right into the ribs. Each man scored on the head with the right. The referee was kept busy splitting them. Kaufman landed on Barry several times with the right, and the Chicagoan clinched. Barry was short with the right and then scored with a clean-cut left on the chin.

Round Twenty-three.

Barry jolted Kaufman's head with a left. Kaufman got Barry with a left on the chin. Barry shook the right over the nose. Kaufman landed a hard left on the face. Barry rushed the fare with left and right. Kaufman got his right over the heart. Barry rushed the fare with left and right. Kaufman's face was bleeding freely at the gong.

Round Twenty-four.

Kaufman sent home a straight left on the mouth. Barry planted a right left between the eyes. Kaufman banged Barry on the face. Kaufman's mouth was bleeding freely. Barry rushed Kaufman around shakily and went at Kaufman hand over hand.

Round Twenty-five.

Barry landed a hard right on the neck. Kaufman placed the right on the mouth. Barry let go his right on the forehead with the left when Barry ducked. Then Barry got in his way of a right swing, taking it on the jaw.

Barry let go a hard right, getting Kaufman on the jaw.

Round Twenty-six.

Barry landed a left on the chin. Kaufman drove a right to the ribs and Barry with a straight left on the face. Barry rushed a right to the face and Kaufman countered with a left on the mouth. Barry uppercut with right while clinching. Kaufman drove the right into the ribs twice.

Round Twenty-seven.

At uppercut Barry with his right—and the left into the stomach. Barry landed a right counter and took a right cross on the face. Barry swung two lefts on the face and uppercut right on body.

Round Twenty-eight.

Kaufman reached the face with left and right. Barry threw a right against the face and blocked Al's uppercut. Barry landed two lefts on the face and then a swollen. He got in a right counter on the face and Kaufman uppercut with the left. Barry landed a left on the mouth.

Round Twenty-nine.

Barry swung right and left on face. Kaufman used a left shift, reaching Barry with a left on the chin. Barry shook severely and kept out of harm's way until close of round.

Round Thirty.

Kaufman threw a left into the face. Barry landed left on face and followed with a right on the jaw. He then swung a left hook left into jaw and Barry appeared to be tiring. Barry landed a left hook on Kaufman got in on right shift and Barry swung left on the face. Barry got home with a right at close quarters, which landed on the face. Barry, although strong, showed good heart.

Round Thirty-one.

Barry swung a hard right on the jaw, and then clinched. Kaufman threw the left shift, catching Barry on the mouth again. Barry brought a hard blood from Kaufman's nose.

Round Thirty-two.

Barry sent in a stinging left on the nose and Kaufman's mouth was bleeding freely, but was blocked. Barry swung the left on the face three times. Kaufman put the left on Barry's nose. Barry reached Al's face frequently with sharp jolts.

Round Thirty-three.

Barry sandy a left on the face and Kaufman caught him with the right on the side of the head before he could get out of range. Kaufman pounded him over the left eye. Barry got a hard right on the neck. Kaufman got left on the mouth. Barry was a bit off in fumbling work and no clean punching.

Round Thirty-four.

Kaufman sent in a rasping right uppercut and Barry countered. Barry was doing a straight right on the mouth and Al. Kaufman got his left on chin and Kaufman got to Barry's face repeatedly. Barry and Kaufman kept sending body blows which looked like terrific punishment, but the referee watched Barry closely.

Round Thirty-five.

Kaufman sent in a hard right on the mouth. Barry swung left on the face. Kaufman found the face a few times with the right. Barry brought one to the mouth. The pelt was bleeding. Kaufman beat down Kaufman brightened up again and was fighting hard at the gong.

Round Thirty-six.

Barry bored the fare with left and A. came back with a left. Kaufman swung left to the jaw, landing also on the ropes. Barry rammed a right into the body and Kaufman missed a left for the face with the right. Barry got in left and right on the face.

Round Thirty-seven.

Barry swung the left on Kaufman's face. Barry shot in a left facer and Kaufman got a body jolt with a right. Barry missed left and right swings for the head. Kaufman sent a hard right to the face. Barry rushed Kaufman to the ropes. Barry fathered a right upper cut. Barry came to the ropes. He took the full count and arose.

Round Thirty-eight.

Kaufman landed with lefts and rights, smashing the hard rights over the stomach. Kaufman brought right down on Barry's ear and neck and he used his left for uppercutting purposes. Kaufman got him against the ropes and uppercut him twice as the gong sounded.

Round Thirty-nine.

Kaufman made a target of Barry's stomach and Barry seemed to cringe from the punishment. Then Barry brightened up and smashed back at Kaufman, and while he was doing so Teddy Murphy, Barry's second, threw a towel into the ring as a token of defeat.

Murphy's statement was: "Both Barry's hands have been broken since the twelfth round. He was swinging at his men, but could not inflict any punishment. He had no chance, and that's why I gave up the fight."

The First Chapter in the Life History of Jack Johnson

Eliza Crossing the Ice---By Tad

"ELIZA CROSSING THE ICE WITH THE COHEN ISLAND BLOODHOUNDS IN PURSUIT. I WAS THE CHILD IN THE ORIGINAL PRODUCTION ITWAS MY FIRST APPEARANCE."

BY LIL' ARTHA JOHNSON.

CHAPTER ONE

I was the original Eliza Jolly. All others are imitations. I was born in Galveston, Texas, a long time before Bryan began to run for President.

I was never a mussy boy. My sister used to fight all my battles. She would whale the stuffing out of the bigger girls and never ran second. She went away from home in Texas and one day started for me. I left Texas, too.

I joined the Uncle Tom's Cabin show and played the part of a bloodhound for three years.

I was a good bloodhound, too. The Eli was a fairy tale. In speaking of the show, it is said that the bloodhounds were all right. They were all right. Never Mind Mayer Jr. I was trained from the part of the bloodhound to the part of Eliza, a child whom Eliza carries over the frozen waters.

After playing the stage for awhile I met all comers in pugilistic contests, and always held my own.

I was very fond when a child, and often had to stand twice in the same pants in order to make a change. For awhile I was hard up and out of work, but finally succeeded in getting a job down at the gas works, going through the pipes with a bottle of matches. Oh, the thrilling story will be published in the BOSTON AMERICAN right away, quick. Order it now.

STAR YANKEE RIDER MAY LOSE CHAMP.

Spinders will fly on the board track Saturday night at Park square when an international bike battle will be fought between Edward Albert Wills, the English rider who holds the record for riding the greatest number of miles ever covered in the hour, and Hugh MacLean, the American champion pike follower.

They are to meet in a twenty-mile scrap, and it is their second duel, the first time the result ending in MacLean's favor by a good margin. The defeat has aroused the Britisher's ire, and he has been waiting for a chance to beat up the American champ.

It was not surprising that Wills was beaten in the first clash. He was attending the Madison Square six-day race, held under contract to ride exhibitions behind pace by Manager Powers, but, as the six-day record was being broken continually, there was no need of Wills exhibiting, so he was left to fight with and pumped in the twenty-mile against MacLean without any preparation. Usually the local rider had plenty back in form and he would have a chance.

Then another factor which hurt him was the matter of pace. He could not ride for other than a sprint and was forced to make a poor showing, but those who witnessed the race saw that the English man was dangerous and that he was riding under disadvantages.

It will be different on Saturday night, for Wills has assured that he have either Charley Turville, who steered for him when he beat Bobby Walthour, or Glen Lawson, who led him to victory many times on the boards of Newark speedway. The little fellow always keeps in shape, the most of the athletes who come from England and he has trained so never he can be in order to take MacLean's laurels away from him.

When asked how he wanted to race he stated that everything should go and each man take care of himself.

HORSE NEWS
TRACK GOSSIP

There are nine trotters with record to 2.10 on colonial tracks that do on race tracks.

There are over forty horses in this country with a good trotter will not bring a good price.

There are a number of green horses in training that are of a really serious proposition.

Alex P. Ewing is now located at Wickersham, Pa. Last Summer he trained at Bloomsburg, Pa.

Lexington is losing its grip as the futurity stakes by breeders in all sections of the United States.

Reckless of the hard times and fast-betting has the trotting horse gone in value and popularity.

Alfred Vanderbilt has placed an order for 100 bushels to be used on his tracks in Long Island and Nice, Palm Alto Chimes, 2.17¾.

Ed Turner, who has campaigned no end of 2.12¼, is to be campaigned again next year. Ed Custer is now owned by the Duke of Connaught, of Canada.

A. B. Coates' mare, Miss Griffith, 2.14¼, by Ed Custer, dam by Jerrill's Hawk, has been shipped to Kentucky, where she will be bred to Mambrino Chief.

There are half a dozen of the get of Hinges Abdallah 2.10 in the stables, without records that would call up to 2.10 next season if given the opportunity.

John Dozier, trainer at Audubon Farm, Rich mond, Ky., has a string of 2-year-olds, a number of aspirants going starters for the 1909 futurity engagements.

The Champion (2.08¾) was one of the most successful sires of 2-year-olds in 1908, and this year he has worked a half mile in 1.03 and also a mile in 2.21¼, 2.22¼, 2.23¼, 2.24¼, 2.25¼, 2.26¼, 2.27¼, 2.28¼, 2.29¼, 2.30¼, 2.31¼, 2.32¼, 2.33¼, 2.34¼, 2.35¼, 2.36¼, 2.37¼, 2.38¼, 2.39¼, 2.40¼, 2.41¼, 2.42¼, 2.43¼, 2.44¼, 2.45¼, 2.46¼, 2.47¼, 2.48¼, 2.49¼, 2.50¼, 2.51¼, 2.52¼, 2.53¼, 2.54¼, 2.55¼, 2.56¼, 2.57¼, 2.58¼, 2.59¼, 3.00¼,

KING'S BAIL IS RAISED TO $35,000

C. F. King, declared guilty of larceny by a Superior Court jury, was today ordered to recognize in the sum of $25,000. He was allowed until noon Saturday to obtain new bail. King was in court when the Judge handed down the decree.

Court convened at 10:25 a. m., and Assistant District Attorney Michael J. Dwyer renewed his motion to increase the bail of King, which was $25,000.

Herbert Baker of King's counsel stated that when king was arrested the court ordered a $25,000 bond. Irving G. Wheeler of Concord, and John W. Nutter of Chelsea went on the bonds to the extent of $19,000. Daniel H. Holmes and Stephen Hopkins, both residents and owners of King, said that they would guarantee said bail guarantee Wheeler and Nutter against loss as the property of Holmes and Hopkins was located in Maine and Rhode Island.

Wheeler and Nutter, according to Attorney Baker, put into the hands of Baker the guarantees of Holmes, and he declares that Nutter and Wheeler were willing to stand on the bond without guarantees.

Lawyer Tears Up Papers.

Judge Schofield stated that he had looked over the sureties and failed with the case, and that he had also inquired of the lodgers, who had confirmed the statement of the District Attorney's office that it is the practice, upon occasion, to allow additional bail.

The court declared that when the sureties have financial interests at stake they would naturally take steps to prevent the escape of the defendant, but as there was an agreement of indemnity, then the argument of vigilance on the part of the sureties weakens.

At this point Attorney Baker, in a very dramatic manner, proceeded to tear up some papers supposed to be the guarantees given Wheeler and Nutter, at the same time stating to the court there was no such agreement of indemnity.

Attorney Jesse Grey, for the defense, made the request that if the bail was increased it be allowed on a separate bond.

Sureties of $35,000 Ordered.

The Judge stated that since the sureties had not been examined since last June there may be a change in the condition of the sureties and that if the same bondsmen appeared they should be re-examined and a new bond given.

A long conference took place at the Judge's desk, after which Clerk Manning, by direction of the court, ordered King to furnish sureties in the sum of $35,000, and the case was continued until Saturday noon, at which time, if King fails to comply with the order of the court, he will be committed.

BENEFIT FOR VICTIMS.

The matinee performance of "The Circus Girl" at the Castle Square next Monday will be given for the benefit of the sufferers from the great earthquake in Italy and Sicily. The offer was made personally by Mr. Craig to Governor Guild yesterday, and was immediately accepted with most cordial thanks.

1 DEAD, 1 DYING IN SOUTH BOSTON FIRE

One man is dead, another dying and a woman is painfully injured as the result of a fire, thought to have been incendiary in Hotel Bay View, Nos. 129 and 131 Dorchester avenue, near the corner of Broadway, South Boston, early today. Others were slightly injured.

The dead victim was John Sullivan, nineteen years of age. He died at the City Hospital shortly before noon today. His father, Timothy Sullivan, is in the hospital and no hope is held out for his recovery. The injured woman is the wife of Timothy Sullivan.

Missed Life Net.

Both of the Sullivans jumped from their room on the second floor to the fire nets, but the father did not strike the net and fell to the pavement.

The screams of the occupants of the burning house awakened the whole neighborhood and many persons rushed to the street in wild alarm, and rescuing parties for a time.

How the fire started is not known. One year ago an incendiary fire threatened the destruction of the house, and it started, followed. This morning the caught in some way in what is called the "cock pit" in the hotel which is run as a lodging house by Mr. and Mrs. Timothy Peth.

It burned rapidly upward and down and before the firemen's lines were formed by the strong flames it swept the whole lower part of the building was flooded.

John Finnegan and Patrick Bonner, waiting at Dorchester avenue and Broad way to take a car to their work at 4:32 this morning, heard screams from the lodging house. Then the flames burst through the windows, and Chief of Engine House 15, near by, and gave the alarm. The firemen responded at once and pulled in an alarm which brought other companies almost immediately afterward a second alarm was turned in.

The first floor is a lunch room and a variety store building. On the second floor were William Peth, his wife and son Joseph, aged fourteen; Joseph Lagan, Timothy Sullivan, and John and Miss Jennie Hendricks.

On the third were George Ramsey, Peter Lennon, Thomas Curran, William Leonard, Thomas McCarthy, Frank Smith and an unknown man.

When the fire was discovered by the lodgers, many of them bundled up clothing and property and threw them from the windows, and by the time they reached the ground the straps had burned off their suits. Then they rushed to the fire escape exertion for help.

Life Nets Quickly Spread.

As soon as the firemen came they spread life nets and called to the people to jump, while other firemen raced into the burning building.

William Leonard and Thomas Curran were dragged from the top floor to the street by firemen of companies 12 and 7. F. Blackwood and Frank Curtis, also, braved the storm of fire and carried out Mrs. Peth and Joseph Lagan from their room on the second floor.

The other occupants of the house escaped down a fire escape in the rear, on the side of the building, and were thrown into interfered with their flight.

15 Horses Taken Out.

The livery stable of D. J. Farrell in the rear of the house and Grant Lunch were led out, for it looked as though the flames might communicate to the stable. Several horses were also rescued as the flames threw a lurid light. The damage will not be much over $1,000. The building is owned by Thomas Sears of No. 125 Dorchester avenue.

SPECIAL SHOW FOR NEW YEAR

One of the largest performances of record is being given at the Boston Theatre today. It started at 10 o'clock noon, and will be kept up continuously until after midnight tonight. It is the last hour of the old year a special performance has been organized as a sort of farewell to 1908, and with the passing of the year there will be a pause in keeping with the birth of the New Year.

There will be many stars from the various other theatres with their contributions, and one of the features will be Fanny Rice's Yiddish stage and dancers. A number of vaudeville artists who will be on the road until and on New Year's day at the Boston Theatre.

PRETTY NURSE EXONERATED

Judge Murray in the Municipal Criminal Court today exonerated Miss Jennie Rankle, head nurse at the New England Hospital for Women and Children, who was charged with stealing a $7.50 purse from a down town department store on December 22. The case was tried yesterday, but decision was reserved.

He said that he could not find sufficient evidence to convict the girl. The purse story that when she was in the store she met a girl who asked her to change a dollar with money in it and picked up a purse on the sidewalk.

Miss Oliver, wife of Dr. Hugh Oliver, of the hospital staff, testified in behalf of Miss Rankle.

ONLY $4,000 TO PERIN'S GOAL

CRIPPLED OWL FIGHTS BOYS

CITY HALL LIFT FALLS IN CRASH

considerable excitement was occasioned at City Hall early today when the elevator on the west side of the building dropped with a crash from the fourth floor to the first. No one was injured, but the elevatorman, John Rahell, who was the only occupant, was slightly shaken up and badly scared.

Rahell had just left a load of passengers on the fourth floor and started to descend when the elevator shot downward a pulley having come out of place.

Ten years ago Street Commissioner Gilvin and Rahell and a few others were badly hurt by a drop in this same elevator.

BALL PROCEEDS GO TO ATHLETIC FUND

The second annual New Year reception and ball of the Houghton & Dutton Company Athletic Association for the benefit tonight in Copley Hall. Committees are now planning for the event for the past few weeks and from the advance sale of tickets a record breaking crowd is assured. Following a concert by local talent and an orchestra, dancing will be enjoyed until a late hour.

A feature of the party will be a display by electrical illumination introduced by Henry Sandell. Many novel electrical displays on the Houghton & Dutton building are well known.

NO AFFINITY FOR EARLE'S BROTHER

NEW YORK, Dec. 31. Unwarned to the marriage and other facts by Pinkerton Detective Agency, Earle Dutton Leslie Dowling Earle has decided to go ahead with the ceremony at Miss Dowling's home in Brooklyn tonight. He could not be stopped, and Miss Dowling, who is a daughter of Mrs. Leslie Dowling, formerly of Boston, and a granddaughter of Mrs. Lucy Dowling, of Brookline, refused to be interviewed.

BOSTON CITY CLUB OPENS NEW HOUSE

SPECIAL NOTICE.

Only One "BROMO QUININE," that is Laxative Bromo Quinine

Cures a Cold in One Day, Grip in 2 Days.

E. W. Grove 25c

AMATEURS BUY 28 AEROPLANES

PARIS, Dec. 31. Twenty-eight Wright aeroplanes have been sold at the aeronautic salon. The machines were ordered mostly by rich amateurs at $5,000 apiece. They will be constructed by the French Society of Aviation, which promises to deliver by March 1 next, all the money-right together in the Bureau of Exchange.

STRAUS RULES THE SEAL IS A FISH

WASHINGTON, Dec. 31. Secretary Straus has issued an order which will probably bring down upon his head the criticism of an army of authorities. It officially recognized the seal as a fish, and ordered the supervision of all seals, with fur, flippers and other appurtenances, transferred from the Department of Commerce and Labor to the Bureau of Fisheries.

THE DAYLIGHT STORE

GILCHRIST CO

BOSTON'S LARGEST GROWING DRY GOODS STORE

WASHINGTON AND WINTER STREETS

FRIDAY SPECIALS

Forty-five Tailored Coats

Like and similar to illustration, made in five different styles, from all-wool broadcloths, fancy mixtures and cheviots, fitted and semi-fitted, trimmed with silk, satin and fancy braids, actually worth $12.50 each, at, choice during Friday only..... 5.45

Misses' Apparel — For Friday Only.

$5.00 Girls' Coats, of all-wool cheviots or mixtures, full box back, button high to neck, piped with velvet, sizes 6 to 16 years..... 2.69

Infants' Worsted Sacques, in nightingale effects, pink or blue finish, neatly trimmed with baby ribbon. Value up to 75c. For Friday, only..... 39c

$1.25 Children's Sweaters, red only, double-breasted style, finished with belt, sizes 1 and 2 years only..... 69c

$1.98 Girls' School Dresses, made of fancy plaids, Russian blouse style, neatly trimmed, plaited skirts; sizes 6 to 14 years..... 98c

Men's Furnishings — For Friday Only.

59c Men's Negligee Shirts, cut full large sizes, perfect goods, best workmanship, some slightly soiled, each..... 29c

$1.25 Men's Pajamas, heavy cheviot, white ground with black stripes and figures, custom made, correct sizes, best finish..... 79c

25c Men's Half Hose, imported and domestic goods, broken lots, of staple, perfect numbers, choice, a pair..... 15c

75c and $1.00 Men's Shirts and Drawers, natural wool and fancy Egyptian ribbed, odd lots, slightly soiled, each..... 39c

5.00 Boys' Overcoats and Reefers..... 2.87

Broken sizes, 6 to 16 years, in black, blue, gray and fancy mixtures—a bargain of the size wanted is here.

$1.00 Boys' All-Wool Sweaters, sizes 2 to 6 years, high neck, in an assortment of colors, at, choice during Friday only..... 50c

50c Boys' Toques, in different shades of red and blue, at, choice during Friday only..... 29c

Carved Barette

Like and similar to illustration, extra finish, value 50c, at, choice..... 25c

Dress Goods — For Friday Only.

$1.00, $1.25, $1.50 Colored Broadcloths..... 75c

$1.25 Striped Cheviots..... 79c

$1.00 Heavy Coatings..... 29c

75c Light Dress Goods, 44 inch..... 25c

$1.00 Cream Serge..... 69c

50c Cream Melrose..... 29c

$2.50 Black Kersey..... 1.89

$1.00 Black Voile..... 50c

$1.00 Black Serge..... 78c

$3.50, $2.00 Heavy Plaid Suitings..... 88c

Toilet Specials — For Friday Only.

20c and 25c French Bristle Tooth Brushes..... 13c

2 for 25c.

White Castile Soap, 2 pound bar..... 15c

Pure Toilet Soap, 3 cakes in a box..... 8c

25c Cake Woodbury's Tar Shampoo Soap..... 5c

$1.50 Ebony Military Brushes, a pair..... 98c

Manufacturer's Stock of White Lawn Waists

All sizes, in a variety of neat embroidered fronts (like illustration), actually worth $1.00 each, at, choice during Friday only..... 49c

Third Floor, Washington St. Section.

Underwear Specials — For Friday Only.

$4.00 Women's Vests, pure Italian silk, elaborately hand embroidered fronts, slightly broken in sizes..... 2.50

$2.75 Women's Vests, Pure Italian silk, plain fronts, perfect goods, assortments limited..... 1.50

$1.50 Women's Swiss Ribbed Vests, silk finished, high neck, long and short sleeves, ankle-length tights to match, cream color, staple winter weight..... 89c

Handkerchiefs — For Friday Only.

10c and 25c Handkerchiefs, soiled and mussed from handling..... 8c

12½c Handkerchiefs, soiled and mussed from handling..... 5c

5c Handkerchiefs, soiled and mussed from handling, each..... 2c

$1.00 Men's Black Silk Mufflers..... 69c

A few soiled White Silk Mufflers to be closed out at about half price.

Heavy Masonville Cotton Night Robes

Exactly like illustration, of high neck, double yoke tucked, full length sleeves, 56 inches long, all sizes (no mail orders filled), regular price 89c each, at, choice during Friday..... 59c

Third Floor, Washington St. Section.

Double Stamps Every Morning Until Noon

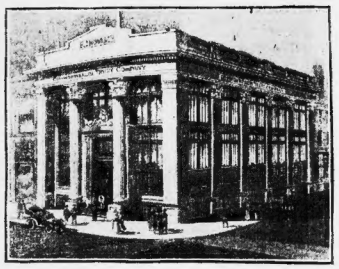

NEW FIREPROOF BUILDING, 88 SUMMER STREET.

THE Commonwealth Trust Co's SAFETY DEPOSIT VAULTS insure the ABSOLUTE SAFETY of Securities, Wills, Life Insurance Policies, Bank Books, and similar valuable papers often endangered by fire or burglary. Boxes—$10 per year upwards; if taken now, rental will not commence until Feb. 1st, 1909. The public is cordially invited to inspect this handsome modern building, conveniently located, within sight of the South Station—88 Summer Street, Cor. Devonshire Street.

"Yes, I slept fine, thank you"

I always sleep perfectly on the New York Central Lines, for nothing equals the roadbed through the Mohawk Valley or along the shores of the Great Lakes. And there's the scenery in the Berkshire Hills, too; no wonder we always choose the Boston & Albany R. R. and the "Water Level Route."

The Best Trains for Chicago leave Boston via the Boston & Albany R. R. at 10:30 a.m., 1:45 and 4:30 p.m.; another good train leaves at 7:35 p.m. All are the same of equipment perfection

Call on agents at Boston & Albany Railroad Stations or at 366 Washington St., Phone Main 1911; 366 Washington St., Phone Main 8136, for maps, time tables, tickets, sleeping-car accommodations and information, or write A. S. Hathaway, General Agent, South Station, Boston.

NEW YORK CENTRAL LINES

Apples's Cannon Railway Boston

HELMAR CIGARETTES

They're Real Turkish

10¢ for 10

S. ANARGYROS, Manufacturer, 111 Fifth Avenue, New York

FREE Cup & Saucer FREE

For Thursday, Friday, Saturday

It is a purely personal thing and we give a fine china cup and saucer free to each customer buying 1 lb. of 25c tea or 1 lb. 18c coffee; decorated, plain, 10c extra.

THREE DAY SPECIALS

TEA Best grades at 23½c

BEST COFFEE . . . 18c

Good quality, from 10c up

BUTTER Golden Seal Creamery brand 27c

Regular 35c quality

EGGS Large, fresh 29c

Best and meaty

Sodaette Biscuits, pkg. 3½c

(All these packages full and fresh.)

12c tea Coaks, pkg. 2 for 25c

25c tea Rose Jelly Cakes 10c

Sugar Coat Lem. Snaps, per lb. 15c

Take advantage of these genuine cut prices. Mail orders with money filled.

GREAT CEYLON TEA COMPANY

16 ELM STREET

Bet. Washington and Hanover Sts.

FREE FOR ONE MONTH

THE OSTEO-CHEMIC PHYSICIANS IN Boylston St.

We give to all patients who begin or renew Treatment on or before Dec. 31 one month's Treatment, treating all as one. ABSOLUTELY FREE. Office hours: 9 a. m. to 12 m., 2 to 4 and 6 to 8 p. m. Closed Sundays.

FREE TO THE SICK

This month free consultation and examination without fee or charge of any kind to all persons coming to us for treatment from the 1st to the 31st of this month. We will treat you at a fair price, which is suitable to you, and guarantee to cure you. We have had more years' experience in treating all diseases of men than any other physician in Boston. We have been located in Boston for 8 years. Have more than 100,000 cured patients. Salem, Peabody, Haverhill, Lowell, Lawrence, Brockton and Providence patients, all chronic diseases. This is your chance. No matter what other doctors say or if hopeless, turn you away, call and see Dr. Lyon. Consultation and examination free. Office hours: Wednesdays and Thursdays at 24 Bates St., Salem, on every Wednesday and Thursday, Rooms 9-10. Main office, 589 Tremont St., Boston. Telephone Tremont 1725-1. Hours, 10 to 4, 7 to 8. Sundays, 10 to 2.

Dr. Lyon with those who have been cured of cancers, cancers, kidney trouble, diabetes, Bright's disease, syphilis, bladder diseases, indigestion, dyspepsia, female complaints, fits, dizzy and, in fact, all chronic diseases. This is your chance. No matter what other doctors say or if hopeless turn you away, call and see Dr. Lyon. Consultation and examination free. Office hours: Wednesdays and Thursdays at 24 Bates St., Salem, on every Wednesday and Thursday, Rooms 9-10. Main office, 589 Tremont St., Boston. Telephone Tremont 1725-1. Hours, 10 to 4, 7 to 8. Sundays, 10 to 2.

ADVERTISE YOUR WANTS IN THE BOSTON AMERICAN

Double Legal Stamps will be given with every purchase mornings until 12 o'clock noon at Wolf's, "My Clothier," corner Hanover and Portland streets. Single stamps thereafter.

N— Y—'s Drinks

It's nice getting them to. . . . getting them out. But there's a way—CASCARETS are known to hundreds of thousands for the natural and easy way they clean out the system of overdrinking. Be prepared, a box in your pocket of CASCARETS—take one or two guys when you go to bed—then to-morrow will be pleasant. 88

CASCARETS—10c box—Week's treat. Best. All druggists. Biggest seller in the world. Million boxes a month.

OPENS TO-DAY THE NEW Cafe Bristol

Corner Congress and High Streets

A Restaurant par Excellence

JOSEPH MAY & CO., Props.

"Always glad to see you"

COLDS

CURED IN ONE DAY

Munyon's Cold Remedy relieves the grip in three hours and breaks almost immediately. I will refund your money if it fails. MUNYON, Philadelphia.

Munyon's Magazine Almanac sent free on request.

BOSTON AMERICAN'S MAGAZINE PAGE

Sermons in Stones Marking History's Path

King's Mountain—the Rock That Turned the Tide

By REV. THOMAS B. GREGORY

SCRIBED as the "Black Stone" at Mecca is to every Mohammedan, the sacred resting rock among the Alleghanies, known as "King's Mountain," should be to every lover of patriotism and liberty throughout the world.

King's Mountain is a solid mass of granite, with a thin veneer of soil upon its sides about half a mile in length and 1,700 feet above sea level, situated near the border line between the two Carolinas. The crest is approximately three miles in rising ground, above which the steep naked towers for a hundred feet. On the north side it is an unbroken precipice.

Perched with 1,915 standing upon its natural stronghold, as the bright morning sun came into the morning of October 7, 1780, the British commander Ferguson looked about him exultantly and cried: "Well, boys, here is a place to defy all the rebels outside of hell and storm it!"

Ferguson was the most capable of the officers with whom old Cornwallis was hoping to conquer the South, and now, on King's Mountain, the gallant foe was surrounding the force that would make his name famous within a time.

Patriots Close on His Heels

But while Ferguson in his vaunting stood on his way to South Carolina, the stanch backwoodsmen of the hostile west were idle. From all directions they came, a picturesque and motley crowd, with fringed and tasseled hunting shirts, with spike Jamlock in their belts, and armed with rifles and rifles that seldom missed their aim.

From South Carolina came James Williams with his 400 men; from Virginia, William Campbell; from North Carolina, Benjamin Cleveland and Charles McDowell with 500 followers, and from Tennessee and Kentucky, Isaac Shelby and John Sevier, attended by a small force of men whose hearts were as true as steel and whose aim was as steady as fate.

The little army thus gathered was composed of men in whose veins flowed the blood of the Scottish Covenanters, and French Huguenots, and Puritan sires, and if any body "out of bed" could drive the British from the mountain England, for were the men who could do it.

The patriots, however, forgot, of course, took after him in dead earnest, and caught up with him just as he had fairly got his proclamation about him on the mountain from which he did not believe any body could drive him.

Gave Battle Without Delay

Locating their foe, the patriots lost no time in holding councils of war but pitched into their task at once, notwithstanding the fact that their advance had been hampered only about 1,000 men.

The position on the north was so steep for the enemy to descend, so the American sons divided themselves into three small parties, and simultaneously began climbing the other three sides of the rocky hill.

Cheers arose from the ranks as they advanced. The Britishers fought like the brave men that they were, but the Americans were not to be denied, and from every side arose with a yell of defiance that struck terror to the hearts of the death-dealing rifles.

Before the shrieking, remorseless fire of the backwoodsmen, the redcoats fell in windrows, and when Ferguson saw that he'd lead from his snow-white charger, all further resistance was useless, and the white flag was raised.

The three cheers that was rendered the big rock was red with British blood.

Of Ferguson's 1,125 men, 306 were killed or wounded and twenty-seven captured, the remaining 710 surrendered themselves as prisoners of war, with 1,000 stands of arms.

The total American loss was twenty-eight killed and sixty wounded.

It is but seldom in the history of war that we meet with so thorough a victory as was gained by these stanch Blue Ridgers.

Turning Point in the War.

The men who won that victory simply did their duty. They did not know—as a matter of fact they could not have known—that what they did on that rocky October day was to prove to be the turning point in the war, the point from which the cause of Independence was to steadily rise.

Dark was the sky above the heads of the Colonists during the Spring, Summer and Fall of 1780, and only a faint, weak hope of the most stalwart sort to contend against the gloom that then hung like a pall over the country.

Cornwallis had defeated Gates, and practically had things up North about as he wanted them, and if he could only subdue the South the King's authority would be supreme and the dream of independence would be over.

But King's Mountain put a new face on the situation. Staggered by the blow that had been administered to his brave men, Tarleton, the hero hunters, tripped across the farmers of the South and Southwest, Cornwallis at once relinquished his "New Jerusalem" marching southward and turned his face northward.

It was the supreme moment in the great struggle, the beginning of the end of British opposition to American independence.

Proved a Decisive Battle

Other battles were to be fought, but right there and then it was decided that the blood of the patriots was not to be shed in vain.

Scared by the terrible affair at King's Mountain, Cornwallis took the back track and, pursued Greene, got him on family soup running until he got into the interior of North Carolina, from which he was never to get out.

The Carolina town in question should have another name. It should be called not King's Mountain, but "Over the Mountain," for it was upon its granite crest that the blow was struck that made our liberty possible.

The colored Comic Section of the BOSTON SUNDAY AMERICAN is the best printed. Don't fail to follow the funny doings of Happy Hooligan, Little Mamie, the Interwurmers and the rest, in next Sunday's BOSTON SUNDAY AMERICAN.

To-day's Best Story

[illegible] young man and his girl were strolling [illegible] ing romance [illegible] having a social chat after the evening call. He was [illegible] sitting against the door post, talking in low [illegible] tones. Presently the young lady [illegible] bend to consider her father in the [illegible] hall in crowding gestures and [illegible] ing. "Why, what's the world is the [illegible] the matter with pa?" she asked. "Why," said the father, addressing himself to the young man, "you know I have [illegible] a fondness for [illegible] chasing [illegible] the jaw, and am not going to complain of that [illegible] but I do object to your chasing [illegible] Barry [illegible] swinging" [illegible] get soon sleep.

Kaufma [illegible] Harry Gordo... [illegible] hooks on [illegible] Sig. By [illegible] to [illegible] 577 was Kaufman.

Puzzle: Find the Head of the Family — By Nell Brinkley

According to Popular Tradition, the Father Is the Head of the Family. Do You Think the Father Is the "Boss" in This Case? If Not, Who Is?

The Girl With a Hundred Selves

An Anonymous Girl Writer's Confessions in Which She Lays Bare Her Inmost Soul — By ? ? ? ?

Another Man I Tried to Love and Couldn't—The Blight

Copyright, 1908, by American Journal-Examiner

IN spite of my wretched experience with The Rake and my violent resolve never again to try such mad-cap experiment, force of circumstance forced me to strive for me when The Blight loomed on my horizon.

He was really a model young man, was The Blight, and to this day I sincerely respect, which I could hardly admire him.

I wish, now I look back upon him, more presence could extinguish the flame that was to prove fatal to my wilful heart-bonds are made. He was worthy the pastle, how radiant I felt before I saw him. He was of the polished woman, was The Blight. the moment he came within my atmosphere my vibrations fell to zero.

He did not drink, he did not smoke, he never turned granite gray. The man, to be plain and blunt, was a bore.

But I went on struggling to find him lovable, hoping, later on, he would develop the fire, the enthusiasm, the romance that I so passionately yearned for in a lover. Whither had fled my romantic traits, it would be folly to attempt to say, for before I had at least given him a fair chance.

Not that I was consciously assiduously to make myself care for him. A lot his family talk of those nature without food or cracker.

My will, assuredly, was gracious, and a distance and thrilling hope.

But alas! The hope was pitifully short-lived. The very next time I met him the same dubious, the same depression, would settle upon me.

His Virtues All Negative

I understood it at last. His virtues, all of them, were negative. He did not drink; he did not smoke; he did not swear; he did not lie nor gamble. He was an embodiment of negatives, pure and simple. His character was a monochrome. What was there positive about him? What was there of color or strength or splendor?

The thing that chilled me most, I think, was his indifference to nearly all the beauties and accusales that affected me. He had no slightest appreciation of music; he could not feel it at all. He could stare unmoved upon a sunset, or a flower, or a marvelling landscape.

The bright stars, lamps, row upon row, strung like jewels across the dusk, had no power effect upon him. He was blind to the pins upon the sidewalk. I recall how I stirred upon him one perfect Winter twilight, when we were walking in the park. At about its zenith, a white velvet hush of snow, fresh fallen, and starting it, the trembling gold of myriad lights.

"Do you mean to say you don't feel it at all? Do you really mean you don't?" I demanded.

"Feel what?" he queried in astonishment.

"The beauty, the hush, the wonder?"

"Oh! You mean the snow, and all that?" he said. "Why, I've overlooked it; it's very fine, very fine, indeed."

"Very fine, indeed!" I echoed, scornfully. "It's heaven!"

He Thought It All Gush

He regarded me then with a new interestness, as though he studied a curiosity.

"I didn't know you gushed like other girls," he observed at length. "I thought you were different. You don't honestly mean that you feel that way about it, do you? I supposed, of course, girls just said those things for effect."

That is the way he would plunge me into gulfs of icy gloom. My whole nature paled and shrivelled as under the blight of frost. Here was a living proof of the fact that a man may possess all the qualifications of a woman's ideal, get so much in the husband, and yet be a thousand miles from appreciating a woman's actual needs. The Wooden quality of his nature was appalling. He was a living, breathing Negation. He was Nothingness personified.

Then in many times subsequent, I yearned to shake him by the shoulders and cry to him: "Wake up! Wake up! Do something! Do something! Frighten me, shock me, make me angry if you like, but for heaven's sake, wake up!"

I began to wonder what kind of love it was he felt for me; for, of course, he must care for me in his own strange way. What kind of emotion was he experiencing? What could love mean to him? I longed to know.

I asked him point blank one evening to give me his idea of love. "What is really your understanding of it?" I asked.

Two Definitions of Love.

He looked dazed, uncomfortable, for a moment. Then he said:

"Love? Why, love, of course, is made up of—er—I should say first, esteem; then respect, admiration, affection, loyalty, and—or—comradeship."

He named them off as if they were figures on a ledger. I looked at him, wrapped in his mantle of thick, impenetrable negation.

"What is your idea?" he asked me, with a stolid smile.

And at his words some lump of fury seized me.

"My idea?" I repeated. "My idea of love? Why it's terror and fire and splendor; it's Hades and it's Heaven. It's thunder and lightning and storm, and the slumbering of the universe. And, it's joy, joy, joy!"

There was no doubt about his being shocked. For once in his life he was thoroughly awake. I don't know what he thought of me, and I do not care. I only know I registered another vow that never, never would I attempt again to make myself understood by a man.

And there are women married to men like that, eating their hearts out for the lack of love—women who pine and pine in the presence of the most stupid blight.

Poor women! Starved women! I understand. I understand.

(TO BE CONTINUED.)

Hold Womanhood Sacred

"Because it is unwomanly. It hurts a man to see a nice woman smoke, just as it does to see her take a drink, or swear."

"And yet men do all those things themselves."

"They do; but they like to look on a woman as something good and pure. What a man loves about a woman is her daintiness and womanliness. You will not find one man in ten who does not hate to see a woman with smoke stained fingers."

"Now every girl goes through the experience of trying to smoke a cigarette."

"Yes, but fortunately, very few of them really like it. They only do it because they think it is manly and worldly."

"Would you rather have me smoke and be a good business woman, or fail smoke and be a mere muddler I am, where business is concerned?"

"I wish, for your own sake, that you were a good business woman, for I should hate to see you smoke, and, what's more, I should not like you to."

"There are some things I could not bear to have you do, and one of them is to smoke, drink, swear, tell stories that are not quite nice, or allow any man to kiss them to her."

"Old boy," said the Spinster-Lady, laying an affectionate hand on his shoulder, "of which all these things are an interest in their sisters as you do in me.

"I feel myself to be responsible for his sister and take care that she meets the right men. A man can save his sister from lots of mistakes which she might otherwise make."

"MY SECRETS OF BEAUTY," Melanie de Muldavy's Own Story

Melanie de Muldavy's most famous beauty, writes the first of a remarkable series of articles in next Sunday's BOSTON SUNDAY AMERICAN.

Brother Gives Spinster-Lady Good Advice

By BEATRICE FAIRFAX

"I HAVE met the most astrordinary woman," said the Spinster-Lady's brother, gazing contemplatively at a perfect smoke ring as it floated ceilingward.

"Have you, indeed?" And the Spinster-Lady dropped the account book she was poring over with suspicious alerity. "In what way is she so unusual?"

"Well, for one thing, she is a thoroughly competent business woman." And he cast a brotherly and searching glance at his sister's attempt at bookkeeping.

"Mh-m-m-m," said the lady meekly, and the conversation languished.

"In what other way is she remarkable?" said the Spinster-Lady, after a short silence.

"She minds her own business and can keep a secret."

"Sounds rather uninteresting to me," was the flippant retort, for, said she, "that should tell it of the Spinster-Lady, she was no butt from woman; she did not always mind her own business, and she had been known to divulge a secret.

An Unkind Rejoinder

"She is a very fine woman. You know her, I think. She is a Miss W——"

"Oh, yes, I know her." Then, after a moment's silence, "She smokes."

Now, this was distinctly unkind of the Spinster-Lady, for she knew that her brother had a deep-rooted hatred of seeing a woman smoke and that all the marvelous qualities mentioned would be discounted by the fact that the woman in question smoked.

"Does she? I'm surprised to hear that. I thought she was too fine a woman to do a thing like that."

"Why do most men hate to see a woman smoke?"

Hold Womanhood Sacred

"Because it is unwomanly. It hurts a man to see a nice woman smoke, just as it does to see her take a drink, or swear."

"And yet men do all those things themselves."

"They do; but they like to look on a woman as something good and pure. What a man loves about a woman is her daintiness and womanliness. You will not find one man in ten who does not hate to see a woman with smoke stained fingers."

"Now every girl goes through the experience of trying to smoke a cigarette."

"Yes, but fortunately, very few of them really like it. They only do it because they think it is manly and worldly."

"Would you rather have me smoke and be a good business woman, or fail smoke and be a mere muddler I am, where business is concerned?"

"I wish, for your own sake, that you were a good business woman, for I should hate to see you smoke, and, what's more, I should not like you to."

"There are some things I could not bear to have you do, and one of them is to smoke, drink, swear, tell stories that are not quite nice, or allow any man to kiss them to her."

"Old boy," said the Spinster-Lady, laying an affectionate hand on his shoulder, "of which all these things are an interest in their sisters as you do in me.

"I feel myself to be responsible for his sister and take care that she meets the right men. A man can save his sister from lots of mistakes which she might otherwise make."

"MY SECRETS OF BEAUTY," Melanie de Muldavy's Own Story

Melanie de Muldavy's most famous beauty, writes the first of a remarkable series of articles in next Sunday's BOSTON SUNDAY AMERICAN.

Advice to the Lovelorn

By BEATRICE FAIRFAX

FATHERLY JEALOUSY

DEAR MISS FAIRFAX:

I am keeping company with a young man who has been engaged to every respectable, hard working and industrious, the desire to become engaged, and with will for a year or until I gain my majority, to marry me. The trouble is, though I am not one of those to the young man for no one known reason, as he himself admits, but my mother thinks I could hardly do better, for she finds me a good person and honest in his intentions. So you see, I am in a very peculiar position. I like the young man very much, and feel we will get along well.

BROKEN-HEARTED.

I THINK your father's objections are owing to a little bit of fatherly jealousy. If your mother is satisfied you may be sure that she will bring your father to her own way of thinking. Perhaps they are for a while, and your father will gradually grow to like him, and I am sure things will turn out all right.

NOT AN ENGAGEMENT

DEAR MISS FAIRFAX:

I am twenty years old and have been keeping company with a young lady of seventeen for about six months. A few weeks ago I gave her a ring as a present. Now, does this mean that we're engaged? I. F. S.

YOU are not engaged unless you have definitely asked her to marry you. The mere giving of a ring does not imply an engagement.

NEWEST WEDDING FASHIONS.

Illustrated articles in next Sunday's BOSTON SUNDAY AMERICAN.

Humanisms

LOVE is blind to most of the danger signals of life.

Optimism and dyspepsia are not on speaking terms.

Some men are such swindlers that they cheat themselves.

A woman just loves to quarrel with a man who don't quarrelsome.

A young man doesn't begin to rise in the world until he settles down.

An old bachelor is as much afraid of a baby as a splinter is of a mouse.

Don't it queer that a man never shows his temper until after he has lost it?

When a self-made man makes a fool of himself he falls among scores of the job.

Every young man looks forward to the time when he will be in a position to boss somebody.

The more a woman knows about the affairs of her husband the less she has to say about them.

SHE IS HERE—

Mrs. Richardson—Most unconventional woman in all England. Her amazing antics fully described in a full page, beautifully illustrated, next Sunday's BOSTON SUNDAY AMERICAN.

Sunday Evening Entertaining — By Mary Hutton Pell

FOR the Sunday informal supper, fresh crab meat, lobster, a venison steak, a tender lamb chop, or even a small bird is purchased, when some favored guest has been invited, and then the shopping ends, for the rest of the day is given to cook the dishes at table, and most courses to precede them, but on the so-called "made dishes" are not served. The hostess must be a most capable woman of a highly managerial nature, then a good fruit salad—shredded oranges, grapefruit, sliced celery and pineapple—is arranged in a bed of lettuce leaves, and a thick mayonnaise dressing poured over.

The dessert for these occasions consists merely of two kinds of cake and a variety of preserves. Coffee ends the meal, and is served in the parlor, the hostess, if not the host, the coffee cups being placed at the end of the table, and the guests passing cream and sugar among themselves.

Fruit being on the table, each one helps himself, and the cheese is oftentimes not passed until after the fruit is eaten, this being after English fashion, which considers an informal meal with a little scrap of cheese eaten without food or cracker.

Table to Be Laid Carefully

In setting the table for this friendly and entirely informal Sunday evening entertainment, the maid must be instructed as to what is to be served before she lays the necessary table silver.

Where there are to be bouillon, a bouillon cup and saucer, some cold meat and salad, or the meal is progressive, cake and coffee, as quoted in the first part of this article—and this meal will serve as an excellent model for such a menu—there must be placed, beginning at the right-hand side of each plate and counting from the outer side in, the bouillon spoon, the cold meat fork, the salad fork, the meat knife, and the fruit knife, while on the left hand side, counting the same way, there are the fish fork, meat fork and salad fork.

The serving plates are in place when the table is set, and the bouillon cups in their saucers, set on these. The serving table, with its one or two lower shelves, is placed to the side of the hostess, where she can reach it, and the dishes, as they are filled from the coffee, are passed to the hostess, and she places them on the serving plates, the maid then removing the top shelf of the serving table the correct plate for the course, and the guests pass them around among them selves.

Charms of a Good Cook

In some families a Welch rabbit, cooked at table, is considered a sufficient addition to a cold meat tea; and the girl who can broil her chafing dish over the coals at table will never lack for Sunday evening company, for a delicious Welch rabbit or rarebit could recall the charms of a good cook.

Sardines on toast, scrambled eggs with broth, good cocoa and excellent chocolate can also be served at the informal Sunday supper.

But one must remember that a true hospitality does not consist in inviting one's friends to eat, but in providing food and flowers, rich foods and costly wines, and in so delighting the guests with the viands and so delightfully for them that they will be glad to come to you as often as you ask them to do so.

Where such elaborate menus as is given above are not desired, a supper of cold meats or chicken or salmon salad, pickled peaches, hot rolls, and a dessert of ice cream with macaroons, some preserves, and coffee, will be found low and 35 cents a plate.

A Quiet Game of Cards

The question of whether card playing ought to be indulged in on Sunday or not is one that each must settle for him or herself. There are many—and they are by no means the least religious—who quite quickly becoming a vast majority among the—who think that a simple game of cards, played not for money, but merely for the relaxation of the game, is of no possible harm or offence on a Sunday evening.

There are many matrons in New York and elsewhere who make it quietly understood among a few of their husband friends that a quiet game of cards and little supper in follow can be usually had at their house on Sunday evenings. In some of the towns suburban to New York there are several groups of homes in which this is the custom, and one another's houses for Sunday evening cards and supper, each society as to who shall have the best supper is the result.

A Delightful Institution

These matrons are wise in limiting these suppers to one hot and two cold dishes, the latter to include dessert as well as served. And another point insisted upon is that there must be no waitress at the table, and that supper for eight people must not cost over 50 cents a plate (that is, $4 for the eight at table).

Now here is what one hostess served last Sunday night to her six guests—the other two at table were her husband and herself: Lobster farcia, celery and olives, and a sweet omelette, followed by fruit and bonbons. The preceding hostess had served just eating their chicken sandwiches, hot bouillon and fruit; while still another had chicken en gelantine, cold ham, thin bread and butter sandwiches, white and brown, and for a little fruit jelly with whipped cream to wind up with.

A Welsh rabbit and lager beer is the staple Sunday evening supper in many households; while in others, where cheese is not liked or not permitted, some simple dish that can be made by any member of the household is relied upon to finish the evening with.

But no matter what one's means may be, the Sunday evening informal tea, to which the wives of one's men friends are welcome, is a delightful institution, and Miss Mrs. Jumble-Jones' own informal Sunday evenings to repay many of the social obligations incurred in both her professional and post-marital entertaining.

"Mum's" the Word--A Lost Art

Mrs. Knagg's Husband: "By gum, Maria! Ain't it wonderful how those old Egyptians could make a woman dry up and stop that way!"—The Sketch.

Tomorrow's Best Bargains

Money-Savers for Thrifty Shoppers Selected by an Expert

A WARM, PRACTICAL school dress for the girl from 6 years to 14 years of age may be had at A. Shuman's to-morrow at $2.98 each. They are made of smart models made from all-wool cheviot, serge, worsted, formerly sold special at $5, to be placed on sale at $3.98 each. One model is made in a one-piece waist style with long sleeves, deep pleated skirt and is trimmed with self-colored braid. Another is plaid serge with braid trimming and has a white waist of fine crepe material made with long sleeves. Other smart styles may be found at the same price. The list includes red, navy and brown—all service able shades.

CHILDREN'S FINE IMPORTED Shepard Norwell will be offered to Friday shoppers at Jordan Marsh's at an especially low price. A standard lot of hosiery, ranging in prices from 62½ cents to $1 a pair, according to size, will be marked one price, 50 cents a pair, for Friday only. They are fast black, with fine ribbed top, in sizes from 5½ up to 10.

HERE IS AN OPPORTUNITY TO PURchase a handsome parlor chair at a very low price. It has been especially arranged by the Henry Siegel Company for readers of this column on Friday and it is a chair made with a heavy frame of the mahogany finish in the Louis style, a number of arm chairs having loose cushions of rich green silk tapestry. The regular low price is $7.50, but in order to sell customers at $4.95, just one chair to a customer. There will be no extra charge for parlor or living room.

AT FORENBERG'S NOVELTY SHOP, on Winter street, just twenty genuine Parisian military coats are left, ending the Xmas stock, and to close them out on Friday every one will be reduced to about one-third its original price. At $1.50 they were considered excellent value and sold rapidly, but for quick clearance each one will be marked to $1.00 each. The two brushes come in a very neat fancy box.

VISIT THE SECOND FLOOR OF THE Gilchrist Company's store to-morrow if you would like a bargain in a full length coat in size from 14 years up to size 44, as they have just purchased several small models that were $15 and $18.75 to $9.95 each. They are all made from mannish Scotch mixtures, in light, medium and dark effects, in an assortment of this year's most popular styles, directoire with deep pockets and button trimmings, semi-empire and box backs.

Sunday American

FREE! ALICE LLOYD'S Great Comedy SONG HIT "Who Are You Getting At! Eh?" Words and Music Free with Next SUNDAY AMERICAN

Dr. Hallock's

Famous Remedies

CURE TO STAY CURED

All Diseases and Weaknesses of Men

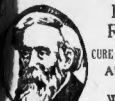

Expert specialists, either of whom is competent to treat every acute and chronic disease and weakness of men. Nervous prostration, nervousness, debility, exhausted vitality, nervous dyspepsia, pimples, blotches, falling hair, rheumatic pains, urinary and kidney troubles, stricture, varicocele, blood poison, etc. Office treating and consultation free. Medicines sent to any part of the country. Charges moderate and difficult cases solicited. A written guarantee given to cure all contagious blood diseases

EDITORIAL PAGE OF THE **BOSTON AMERICAN** BOSTON DECEMBER 31, 1908

BOSTON AMERICAN

80 AND 82 SUMMER ST., BOSTON, DECEMBER 31, 1908

Men and Ants and the Chariot Wheel

With remorseless scrutiny Science sees in the throes of Nature the evidence that this proud human race has no more to do with the fate of the whirling ball whereon it lives, and loves, and works, and dies, than its fellow living creatures—the ants.

But we believe that man has a soul which no cataclysm of the earth can destroy.

And when the earth shakes, the souls of men are proved in their sympathy and generosity and sacrifice.

It is only too true when the earthy crust heaves and mountains spew fire that the proud cities of men, whose towers rival Nature's hills in stature, are disrupted as ant-heaps are crushed by the wheels of a passing chariot.

This race of man, with its learning, its inventions, its armies, its strong works, is as helpless as the ants running at random in the terror of their destruction.

Only when the earth is still again and the tottering walls cease falling, and the frightened sea recedes, and the mountains no longer vomit fire, does man's courage and pertinacity and genius resume the use of his wonderful devices of order and reconstruction.

Like the ants, men reform their ranks and resume their discipline and rebuild and forget.

In past ages the phenomena of this not always terra firma, the cataclysms of Nature, were believed to have some origin connected with the human race.

Men in darker ages regarded themselves as of such importance in the universe that the rumble of the earthquake seemed to them the roar of the chariot wheel of Infinite Power, driven over them to warn and punish.

Not so many centuries ago the devastation of San Francisco would have been attributed to her sins.

But now, when the wisdom of ages has been piled up, and when the disasters of men are regarded as only incidents in the course of Nature, the impulse of mankind is no longer sinister, but one of sympathy and helpfulness.

The whole civilized world offered consolation and aid when California was stricken. And now the same expression of the universal human soul is aroused by the magnitude of the catastrophe in Italy.

ONE ANT-HEAP DOES NOT HELP ANOTHER ANT-HEAP!

It was said at the time our government, in its swollen power and wealth, declined the aid of other nations for San Francisco that it was an interference of worldly pride with the expression of the infinite good which would return to embarrass us.

But the acts of governments cannot stop the impulse of the people and the impulse of sympathy and succor—the soul force—flashes through all nations as the rumble of the chariot wheels of calamity echoes from Italy's shores.

The Incorporation of Mark Twain

Our genial fellow citizen of Hartford, Ct., and everywhere, has now staked out his claim in the everywhen. He has become legally immortal. The tooth of time cannot touch him. He is a corporation.

Thus, instead of the one only Mark, there have entered into history two Marks—now twain, indeed.

There is the flesh and blood man with the bushy head, the white flannel suit and the cigar—all greatly endeared to his generation, but having no title to perpetuity save the mere fleeting breath of fame.

And there is the registered, bonded and institutionalized man, based on the constitution, Congress and the common law.

Of the two nobody but a Grub-streeter, an old fogy or a sentimentalist can have a doubt as to which is longer for this world.

This sudden fission of a great life—heroically committing itself to oblivion and mortality on the one hand, in order that it may be saved to posterity in the other half—is full of encouragement and suggestion, in an age that is sorely troubled to know what to do with itself.

Obviously this is what to do. The very thing! Why should we not all get incorporated?

To be sure, there is a slight expense, for lawyers and documents; but it's a good deal cheaper than dying.

It is a method of getting out of difficulties that seems to promise great comfort and quietness of mind. Not only copyrights, but many other kinds of franchises and privileges might be guaranteed IN PERPETUO to every mother's son of us, if we would but make haste to trustify ourselves.

What then of the law's delays—and its harsh, nabbing ways! It could never bother us. WE ALL SHOULD BE IMMUNE.

And the golden age would come, and the lion would lie down with the lamb.

Why should we care—in our incorporated character—what might befall our poor, crawling, subliminal selves? Arms, legs and appetites might go to smash—we would live on a higher plane.

Who's afraid of an incorporated burglar?

And who would sit up nights—with a solidly incorporated baby?

Ah, Mr. Clemens, you are not a mere humorist; you are an evangelist and a prophet!

LETTERS FROM AMERICAN READERS

CRUSHING JAMS IN CARS.

Editor Boston American:

I was much interested in the article in your paper regarding the present trolley service in all parts of the city, especially to the suburbs of Forest Hills, Jamaica Plain and West Roxbury.

It is time that trolley conditions are abominable, especially in the rush hours. Now the Boston Elevated officials know, or should know, how many thousand people it has got to carry on each of its routes night and morning. Why, then, does it not provide such service as will carry these people without their being jammed and bunted for miles, so that it is impossible to get in or out of a car?

I went out of Park street on a Hyde Park car one night last week at eight. There was a wild scramble to get aboard and I, with my wife and two women had succeeded. It happened that I was the last one in, and I ordered the front vestibule. The jam was so great that the doors could not be closed, and the motorman could not start his car with safety. One citizen certainly, he said, if he don't go out of Boylston street until there is room to operate this brake, and until that door is shut. If there's any accident I'll have to take the responsibility.

STEPHEN O'HARRIGAN.

Dorchester.

CITIZENS TO ATTEND COMMISSION HEARING.

Editor Boston American:

Notice that the Railroad Commission will hold a hearing on the matter of the proposed loop trains on the Dorchester branch of the Old Colony road, sometime in January. Let the people turn out to that hearing, and it can incontinently know where the State Board knows they feel about present conditions.

Whatever we build in the future, let us have our transportation systems on a definite unit and not a piecework of fragments which have no good connection or convenience for transferring from one system to the other.

I believe the Forest Hills Elevated is a step in the right direction, but I would add that in our future rapid transit extensions the suburbs with Boston reaching out and becoming more and more thickly settled even to the farthest suburbs, it would be well to throw the traffic under the streets and not to encumber our busy thoroughfares.

CHARLES E. STOWE.

West Roxbury.

LOOP TRAINS SUGGESTION PRAISED

Editor Boston American:

One of the most sensible things I have seen or heard suggested to relieve the cross-town traffic situation is the proposal to restore loop trains as far as Pleasant street, from the North Station. Mr. Jones, I think it was, advocated this, with a new station to be built at the Castle street junction, where passengers from Dudley street or coming out of the tunnel could transfer to other routes.

By all means build a cross-town tunnel, but this will take several years, and in the meantime let us have some quick means of reaching the South Station and Atlantic avenue points from the old subway.

FRED C. GRANT.

Hyde Park.

DO YOU KNOW THIS MAN!

By T. E. Powers

Copyright, 1908, by American Journal-Examiner

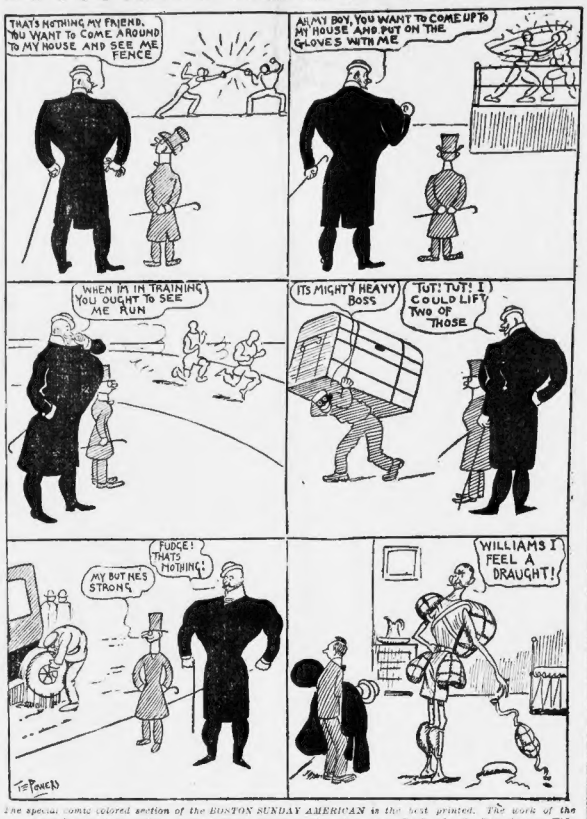
THAT'S NOTHING MY FRIEND. YOU WANT TO COME AROUND TO MY HOUSE AND SEE ME FENCE
AH, MY BOY, YOU WANT TO COME UP TO MY HOUSE AND PUT ON THE GLOVES WITH ME
WHEN I'M IN TRAINING YOU OUGHT TO SEE ME RUN
ITS MIGHTY HEAVY BOSS
TUT! TUT! I COULD LIFT TWO OF THOSE
FUDGE! THAT'S NOTHING
MY BUT NES STRONG
WILLIAMS I FEEL A DRAUGHT!
T.E. POWERS

The special comic colored section of the BOSTON SUNDAY AMERICAN is the best printed. The work of the most famous comic artists of the world appears here and nowhere else. Don't miss the Katzenjammer Kids, Little Jimmy, Happy Hooligan and the other famous characters in next Sunday's BOSTON AMERICAN.

Whatever You Do, Keep Sweet

By ELLA WHEELER WILCOX

Copyright, 1908, American-Journal Examiner.

SOMEWHERE I read a little verse, whose author's name was not given, ending with these words:

"*Whatever you do—keep sweet.*"

That one line is better than a thousand sermons.

One who looks about him will realize that few people "keep sweet" as they journey along life's troubled way.

One who looks within himself needs question, "Am I keeping sweet?" and happy is he who can unhesitatingly answer, "Yes."

Let every woman who reads these words put the query to her own heart and stand before the mirror while she answers it.

"But I have had a troubled life"—you say.

Show me the soul that has journeyed through untroubled ways from the cradle to mid-life and you will show me an undeveloped character at the same time.

The sweetest as well as the greatest souls on earth have experienced great difficulties and borne heavy burdens. This is universally true of human nature. Therefore if you have not "kept sweet," do not lay it at the door of trouble. Trouble is only acid which tests the metal of character.

If the corners of the mouth are drooping, it is not sorrow which pulls down—it is dwelling upon your sorrow. Others have borne mightier woes without losing the sweet curves of hope and faith about the mouth—that reliable thermometer of the soul.

Do you find yourself quick to distrust and ready to sneer at and doubt the honesty of your fellows? It is not because you have been especially deceived and injured—others have been equally wronged, yet have "kept sweet." And because they "kept sweet" life surprised them as they passed with unexpected pleasures and experiences.

We do not always get from individuals that which we send out to them, but this I know—we get back from humanity that which we send forth, with compound interest.

If your old friend disappoints you and fails to give you what you bestow of loyal affection, let it pass—after the sharp pain is over dry your tears, and put it from your mind as much as is possible.

Keep sweet—and be sure new friends will arise when and where you least expect, and give you the loyal affection you deemed lost to you.

If your love has been cast on stony ground—be not bitter and despairing. Weep sometimes—it is good for the soul! Sad hours are enriching and softening to the nature; even Worry may, if she tarry not too long, prove a counselling friend, whose admonitions will be of value, but through it all—keep sweet!

How to Write a Play

By James J. Montague

WHY waste your odd moments? You might write a play. One can never tell till he's tried.

Our pupils make his right along, every day, and do all their work on the side.

You must find out what the public demands in the matter of stage conversation.

Then get up the sort of a drama that lands their instant and vast admiration.

The manager save you all irksome detail, so that you may serenely proceed

To bank his fat checks as they come through the mail—providing, of course, you succeed.

A IS for topics, you'll find that one subject appeals to the popular mind right away.

And that is how people can get three square meals on a wage of one-fifty a day.

Take a husband and wife from the high social life; let them marry from motives of love;

Then compel them to plan to exist, if they can, on the income that's stated above.

And when the man steals for the price of his meals, and the lady goes home to ma-naw,

You're supplied with a theme that is simply a dream, and is sure from the start-off to draw.

IF a happy conclusion appears to await the play, ere it comes to the curtain, You must change it about, so it's bound to come out the way it ought not—for be certain

That the surest success is a tale of distress, whose finish is shockingly sad,

So the people will say, as they're trooping away, "Gee whiz! But that hero's in bad!"

Cut a chunk out of life with the realist's knife; but your play will be called merely junk

Unless you are sure, when you cut, to secure a bitter and unlovely chunk.

THIS IS TOO MUCH!

Copyright, 1908, by American-Journal Examiner

MR BORELY WANTS TO SEE YOU SIR—
HUMPH! AND ME WITH ALL THIS WORK S'POSE I'LL HAVE TO SEE HIM THOUGH—
I JUST DROPPED IN FOR A MINUTE—S'POSE YOUR BUSY BEASTLY WEATHER ISN'T IT?
YES—I'M PRETTY BUSY—
WHAT'D YOU THINK OF THAT FIGHT? SAY—THAT REMINDS ME OF A—
I'VE GOT A LOT OF WORK—
—CUTE THING MY KID DID—
WOW! THIS IS TOO MUCH!
Gus Wellington

THE HALL-ROOM BOYS

Lord Perkinson May Mean All Right—but

Copyright, 1908, by American Journal Examiner

HA-HA! ALL RIGHT BOYS - IN THE FUTURE I'LL CUT OUT ALL REFERENCES TO SUCH TOUCHY SUBJECTS AS BOARDING HOUSE, HALL ROOM LIFE - RIBBON COUNTER ETC - I'LL SWING OVER ON THE OTHER TACK - OUR COLLEGE DAYS TOGETHER, THE LOVELY TRIPS WE'VE TAKEN THROUGH EUROPE, YACHTING HOW WILL THAT LINE STRIKE YOU?
SURE! THAT'S SOMETHING LIKE, SAY PERKY, I S'POSE YOU'LL BE AT THE WEGELMARSH COUNCIL DANCE TO-NIGHT
1
AH - MISS JOWNITZER, ALLOW ME TO PRESENT LORD PERMINSON. SAY PERKY, WE WISH TO GET A COUPLE OF DANCES FROM A YOUNG LADY OVER THERE, BEFORE HER CARD IS ALL FILLED UP.
WELL BE RIGHT BACK.
2
YOU'RE LOOKING CHARMING THIS EVENING MISS TESSIE - MAY I HAVE THE NEXT TWO-STEP WITH YOU? TAHEN? THAT'S TOO BAD. THEN MAY I HAVE THE FOLLOWING ONE? YOU MUST SPARE ME A WALTZ TOO MISS TESSIE.
AND MISS TESSIE I TRUST YOU ARE GOING TO TREAT ME MINDLY TOO
DON'T FORGET TO INTRODUCE LORD PERMIN SON TO ME, OH NO! ONE DANCE DO YOU GET.
3
YES, I CAME WITH THE HALL-ROOM BOYS. DEAR OLD FRIENDS OF MINE - KNOWN THEM EVER SINCE THEY WERE BOYS - THEY CAME TO AMERICA LAST YEAR AND LURED THE COUNTRY SO WELL
I DOUBT IF THEY EVER GO BACK.
WONDER WHAT PERMY IS SO BUSY TAHING ABOUT NOW.
DO THEY BELONG TO THE NOBILITY TOO, LORD PERMINSON?
4
SURE, BUT FOR REASONS OF THEIR OWN, THEY DROPPED THEIR TITLES FOR THE TYME - HERE'S THE BOIS NOVY. I WAS JUST TELLING MISS JOWNITZER ALL ABOUT YOU - REMEMBER THE HAPPY DAYS AT OXFORD? DONT WE WALLOP THE CAMBRIDGE CREW AT HENLY
IN '05 PERCY PULLED THE "STROKE" AND OUR VICTORY WAS GREATLY DUE TO HIS - T-T-T
5
I GUESS YOU HAVE YOUR DATES MIXED LORD PERMINSON. PERCY WAS MEASURING OFF RIBBON IN THE YEAR '05 HE WAS WORKING IN THE STORE WHEN I GOT MY POSITION AT THE PERFUME COUNTER AND THAT WAS IN '03
HEAVENS PERCY CUT IT OUT. YOU'RE MAKING A FINE PAIR OF FOOLS OUT OF US
BY JOVE, I DIDN'T KNOW ALL THESE GIRLS WORKED IN THE STORE
6
K.R.K'Gill